

NOTICE

This map constitutes a representation based on information provided to the Sarpy County Surveyors Office by other individuals and organizations. Therefore no representations regarding the accuracy of the size, dimensions, measurements, condition, platting or location of the within described area are made. Should such information be required for construction, zoning or other purposes, the services of a private surveyor and/or title search should be secured.

NE 1/4 SEC. 17-T14N-R12E
SCALE 1" = 200'

955

BROOK VALLEY BUSINESS PARK

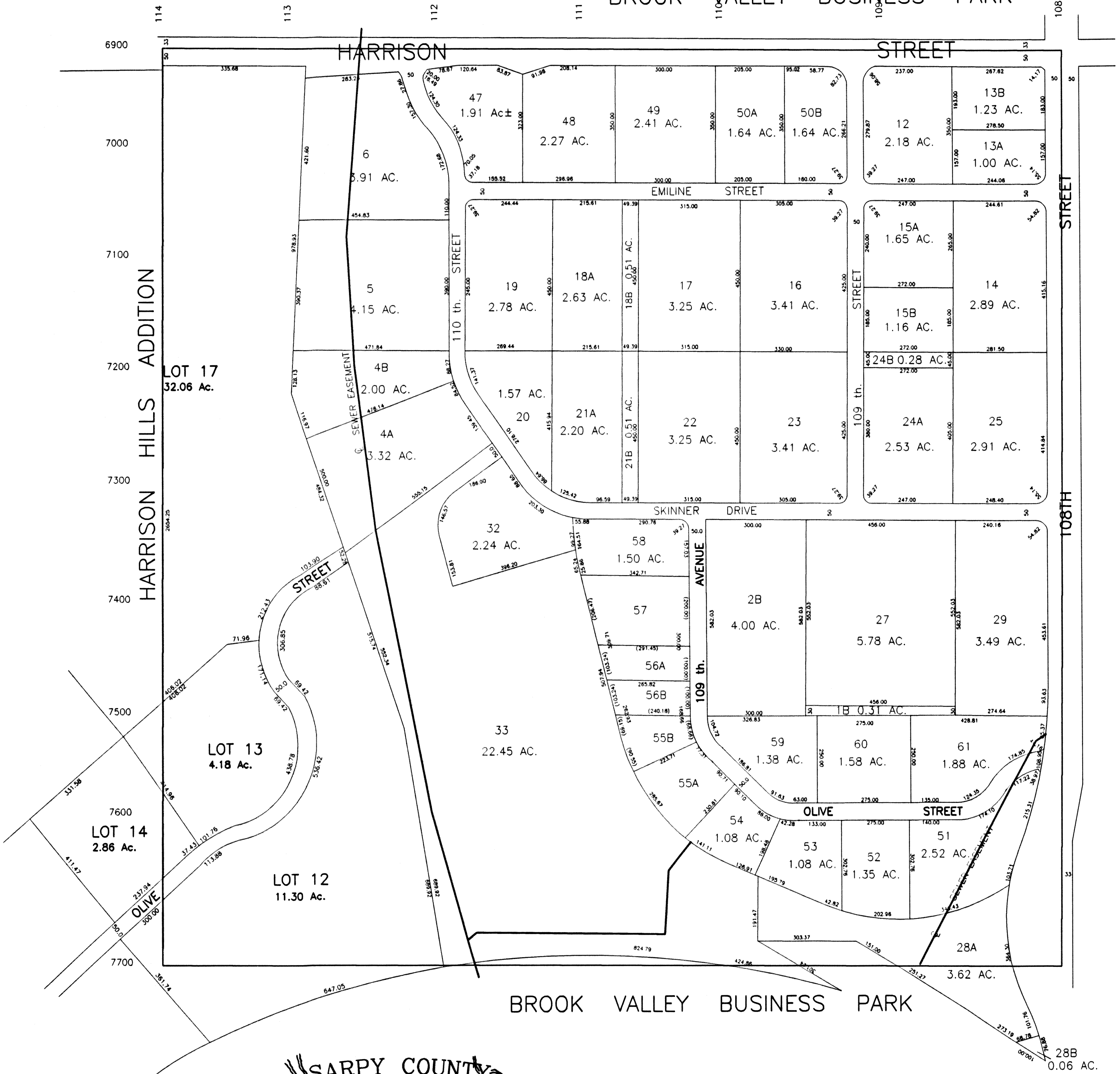

SARPY COUNTY
SURVEYOR'S OFFICE

REVISIONS

03-22-93	11-27-96-LS
06-22-93	01-06-97-LS
11-18-93	05-15-97-PLAT
03-28-94	03-10-98-PLAT
08-30-94	03-23-98-LS
09-22-94	03-25-99-LLA
02-01-95	10-28-99-LLA
11-20-95-20157	09-20-00-PLAT
02-13-96-02189	08-27-02-ROW

28B
0.06 AC.