

NOTICE

This map constitutes a representation based on information provided to the Sarpy County Surveyors Office by other individuals and organizations. Therefore no representations regarding the accuracy of the size, dimensions, measurements, condition, platting or location of the within described area are made. Should such information be required for construction, zoning or other purposes, the services of a private surveyor and/or title search should be secured.

NW ¼ SECTION 31 T14N R11E
SCALE 1" = 200'

2264

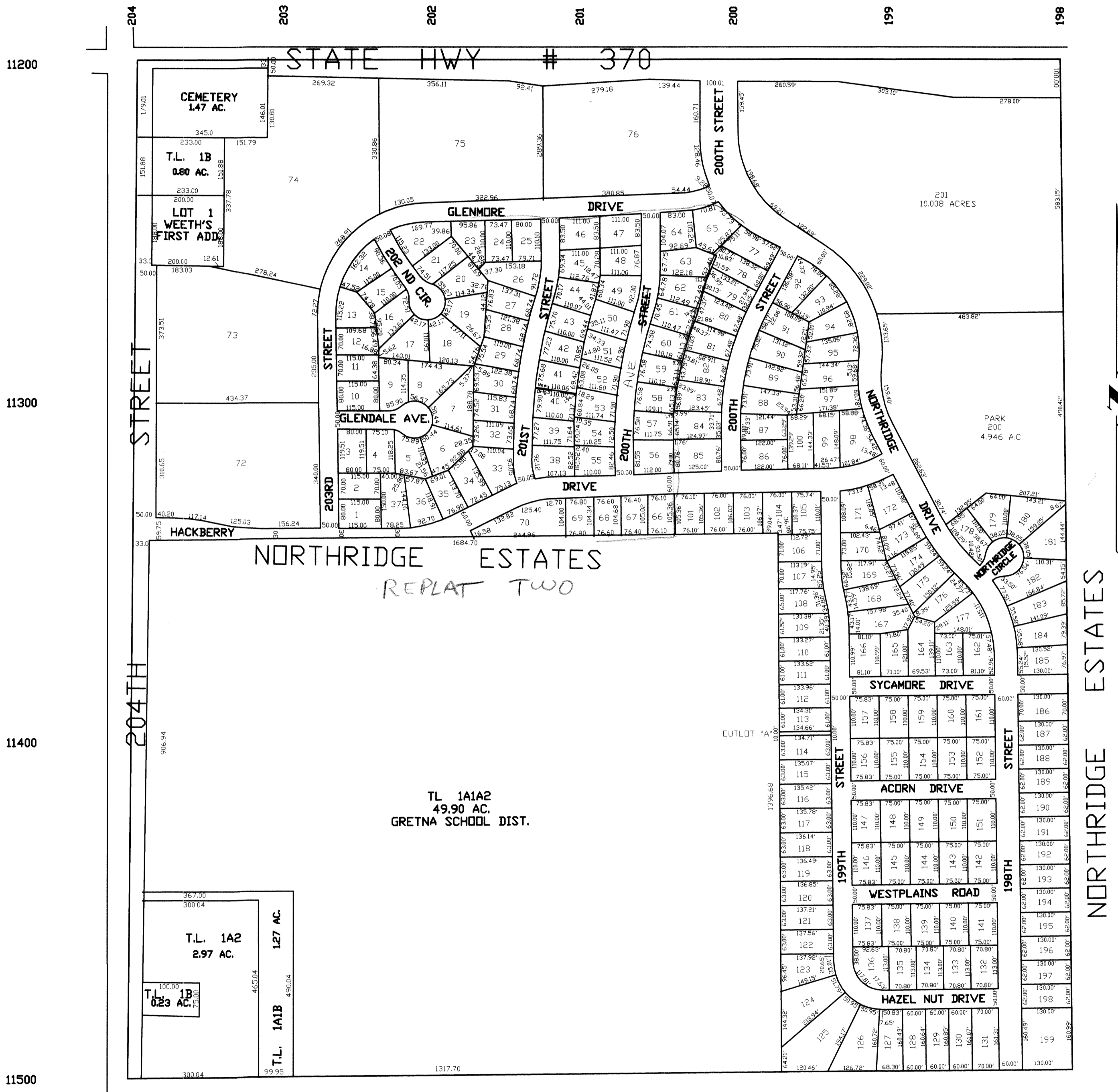

NORTHBRIDGE ESTATES
REPLAT TWO

TL 1A1A2
49.90 AC.
GREYNA SCHOOL DIST.

NORTHBRIDGE ESTATES REPLAT ONE

LOTS 12 & 13, 23 & 24, 26, 32 & 33, 57 THRU 65
AFF. OF CORRECTION LOTS 72 - 74 (6-18-99)

REVISIONS

- 08-12-98-PLAT
- 02-26-99-LLA
- 03-30-99-REPLAT
- 10-13-00-TL
- 05-09-01-2001-11150
- 10-16-01-PLAT

