

NOTICE

This map constitutes a representation based on information provided to the Sarpy County Surveyors Office by other individuals and organizations. Therefore no representations regarding the accuracy of the size, dimensions, measurements, condition, platting or location of the within described area are made. Should such information be required for construction, zoning or other purposes, the services of a private surveyor and/or title search should be secured.

NW¼ SECTION 31 T14N R11E  
SCALE 1" = 200'

2264

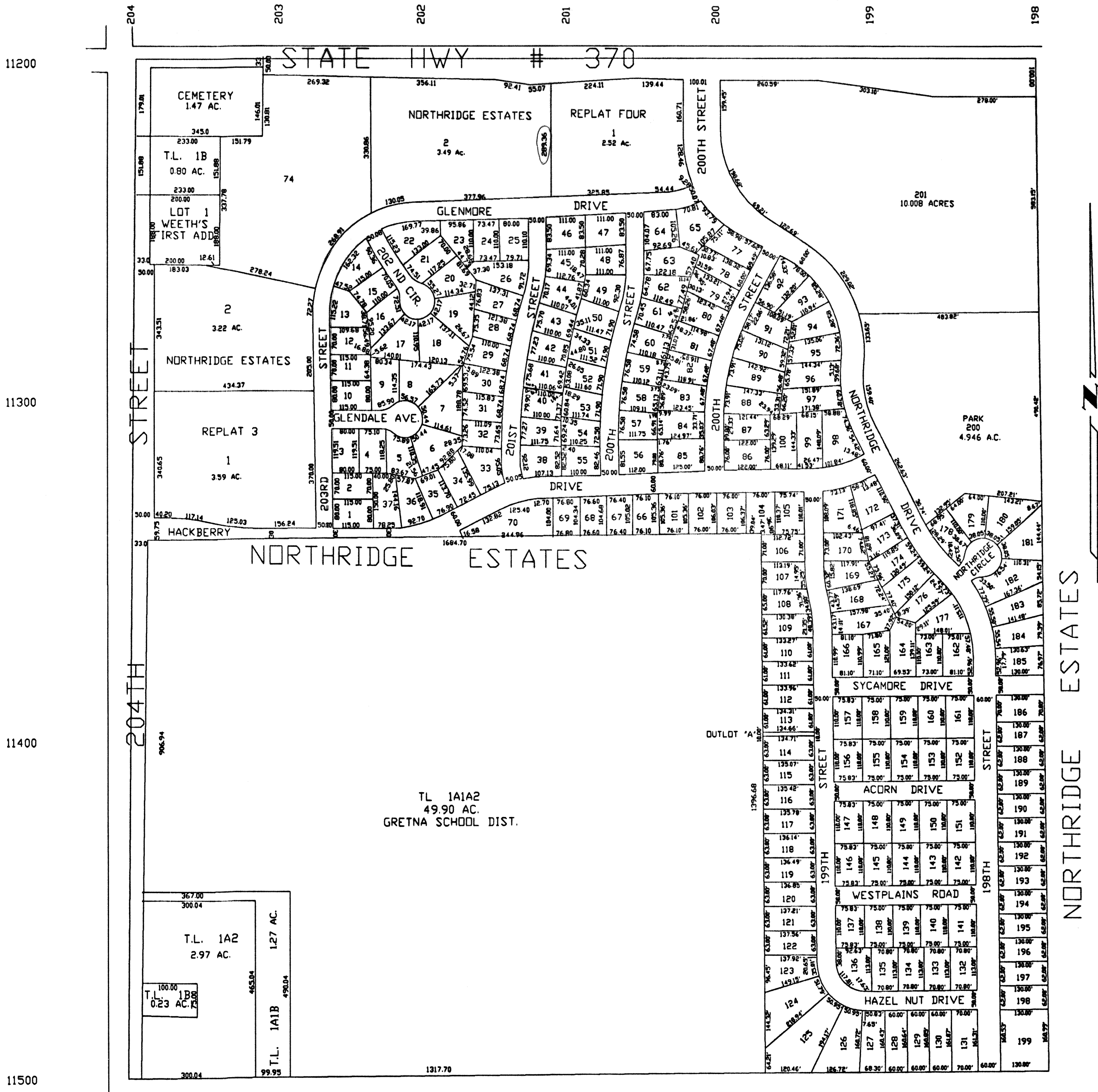

NORTHRIDGE ESTATES REPLAT ONE

LOTS 12 & 13, 23 & 24, 26, 32 & 33, 57 THRU 65  
AFF. OF CORRECTION LOTS 72 - 74 (6-18-99)

REVISIONS

- 08-12-98-PLAT
- 02-26-99-LLA
- 03-30-99-REPLAT
- 10-13-00-TL
- 05-09-01-2001-11150
- 10-16-01-PLAT
- 02-21-02-PLAT
- 04-02-02-PLAT
- 02-27-04-AFF

