

This map constitutes a representation based on information provided to the Sarpy County Surveyors Office by other individuals and organizations. Therefore no representations regarding the accuracy of the size, dimensions, measurements, condition, platting or location of the within described area are made. Should such information be required for construction, zoning or other purposes, the services of a private surveyor and/or title search should be secured.

NW1/4 SEC. 28-T14N-R11E

SCALE 1" = 200'

928

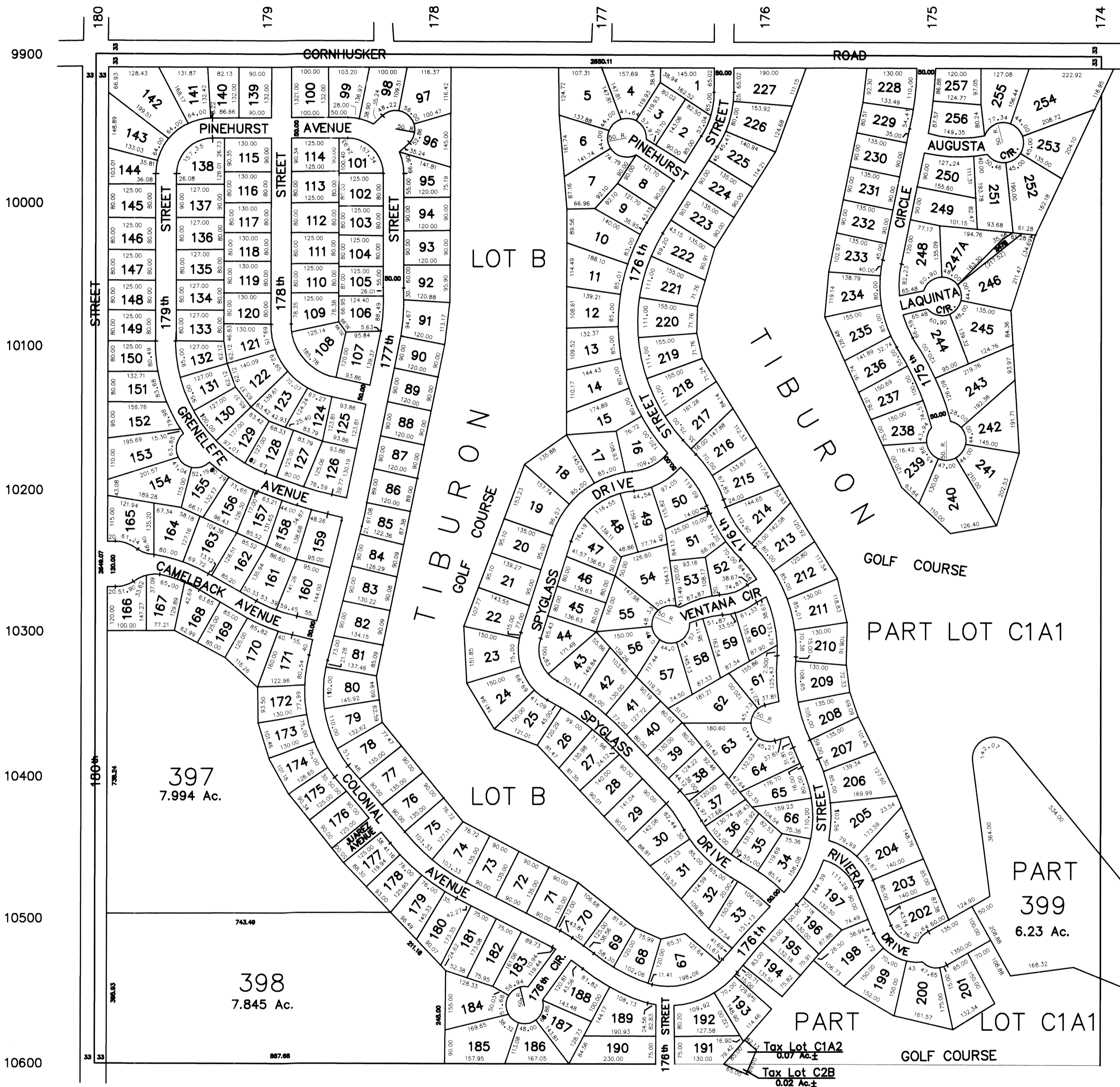

CHANGE FROM CORONADO TO TIBURON ON OCT. 13, 1992

SARPY COUNTY SURVEYOR
AUGUST 1973

REVISED

09-25-97-GOLF COURSE
07-06-00-ALLA
08-27-01-2001-23589

