

SEC. 26-T14N-R11E
SCALE 1" = 400'

This map constitutes a representation based on information provided to the Sarpy County Surveyors Office by other individuals and organizations. Therefore no representations regarding the accuracy of the size, dimensions, measurements, condition, platting or location of the within described area are made. Should such information be required for construction, zoning or other purposes, the services of a private surveyor and/or title search should be secured.

789-92

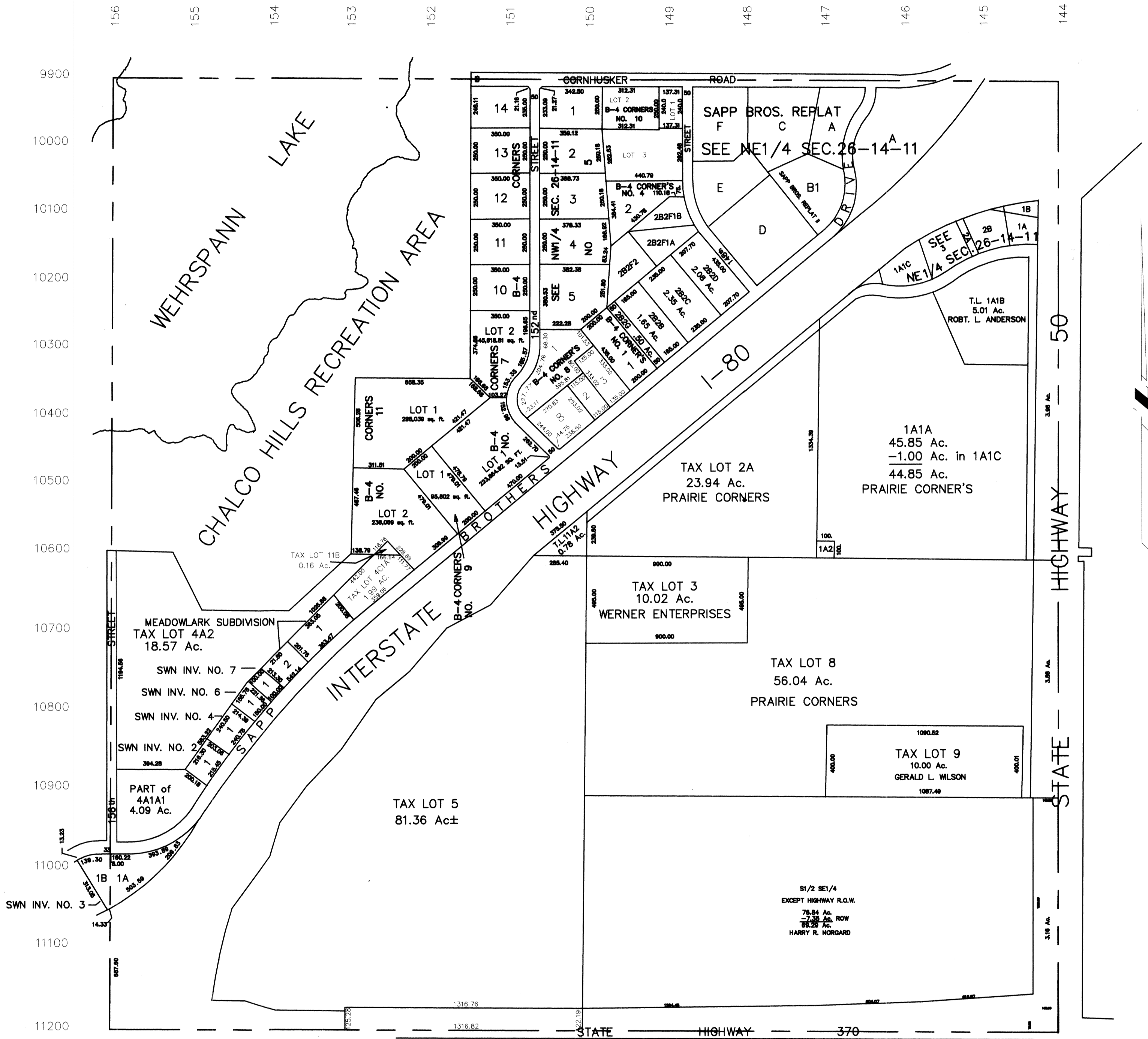

SAPP BROS. REPLAT II
B1 is Replat of B and part of A

LOT 1 B-4 CORNERS NO. 6 IS NOW PART OF
B-4 CORNERS NO. 7

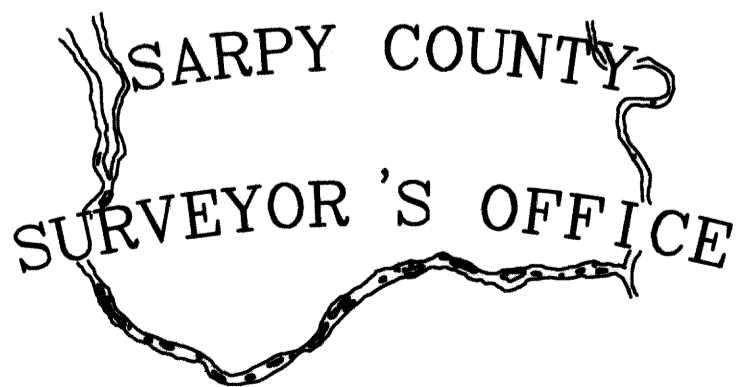

REVISIONS

1- -61	1-10-80	8- 2-90
3- 5-71	7-28-81	7- 8-91
3-10-77	11-13-81	7-12-91
7-26-77	12-02-81	12-30-91
11-20-78	5-30-85	08-02-93
2-21-79	5- 6-88	04-14-94
6- 4-79	12- 2-88	07-18-96
		01-07-98-PLAT
		01-20-00-001046
		06-02-00-PLAT
		06-25-02-21117