

SE 1/4-SEC. 23-T14N-R11E
SCALE - 1"=200'

787

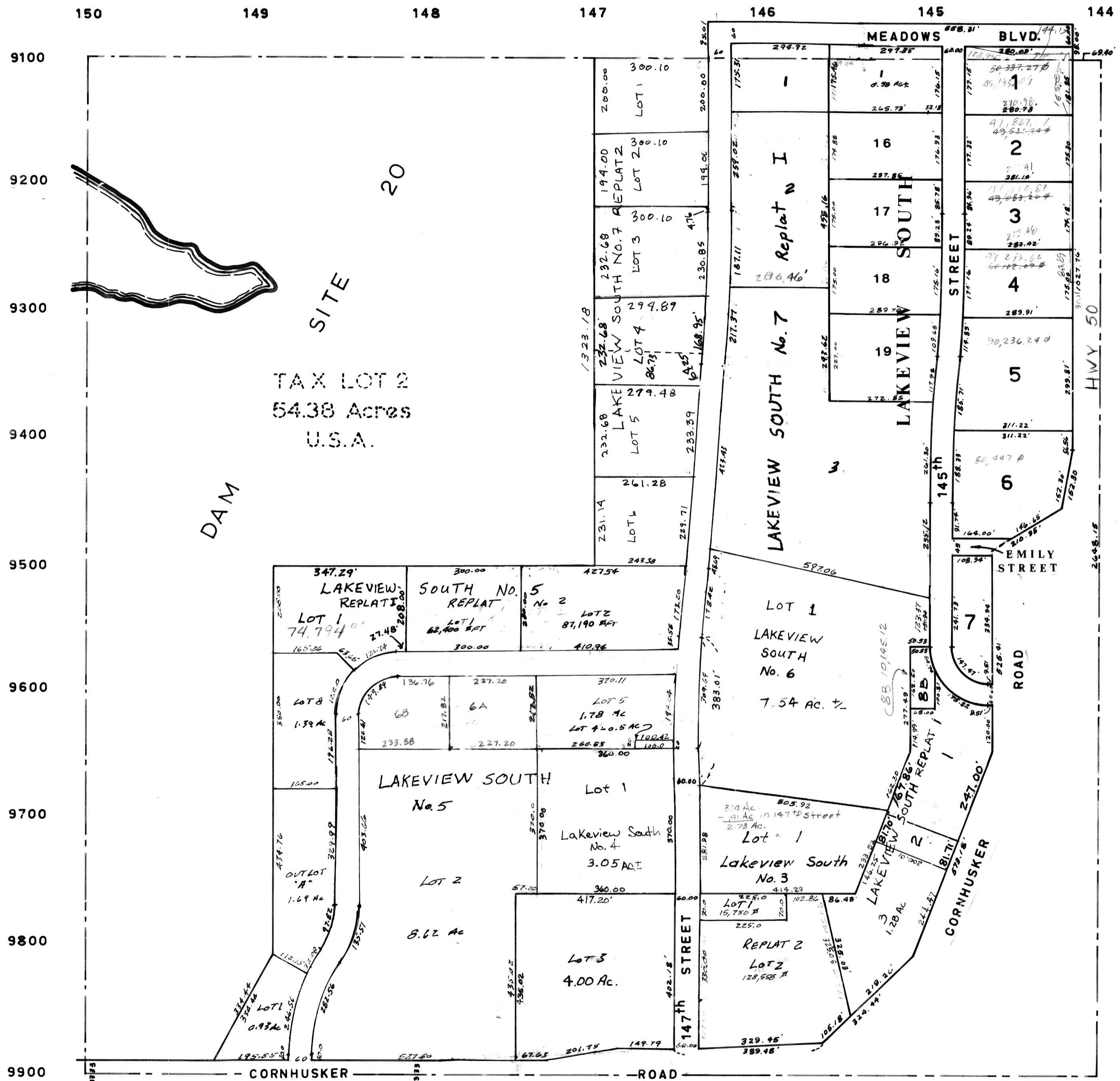

Lot Split of Lot 9

SARPY COUNTY SURVEYORS OFFICE

NOTICE
This map constitutes a representation based on information provided to the Sarpy County Surveyors Office by other individuals and organizations. Therefore no representations regarding the accuracy of the size, dimensions, measurements, condition, platting or location of the within described area are made. Should such information be required for construction, zoning or other purposes, the services of a private surveyor for title search should be secured.

03-14-00 LVS-REI-LLA
09-02-03-34329

REVISED

- 3-16-87
- 5-9-88
- 9-27-88
- 6-5-89
- 11-6-89
- 5-26-92
- 11-18-92
- 12-30-92
- 3-15-94
- 6-20-96 Plat
- 7-14-97 Plat
- 10-10-97 LVS #6
- 3-25-98 LVS #5 REPLAT 1
- 4-08-98 LVS #7 Plat
- 5-20-98 REPLAT
- 6-23-98 6a Plat.