

NOTICE

This map constitutes a representation based on information provided to the Sarpy County Surveyors Office by other individuals and organizations. Therefore no representations regarding the accuracy of the size, dimensions, measurements, condition, platting or location of the within described area are made. Should such information be required for construction, zoning or other purposes, the services of a private surveyor and/or title search should be secured.

SW1/4 SEC. 36 T14N R10E

SCALE 1" = 200'

2306

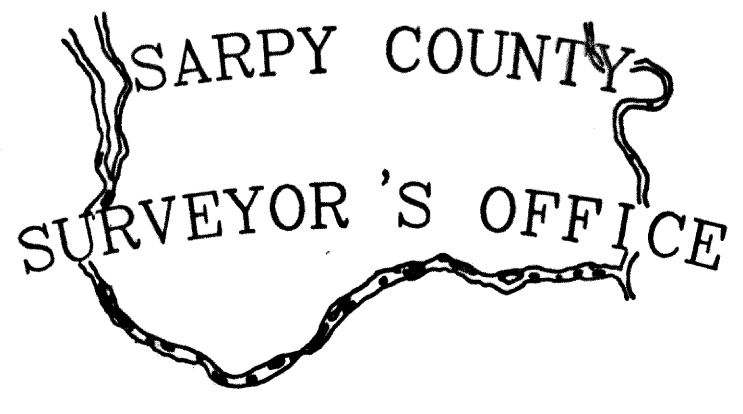
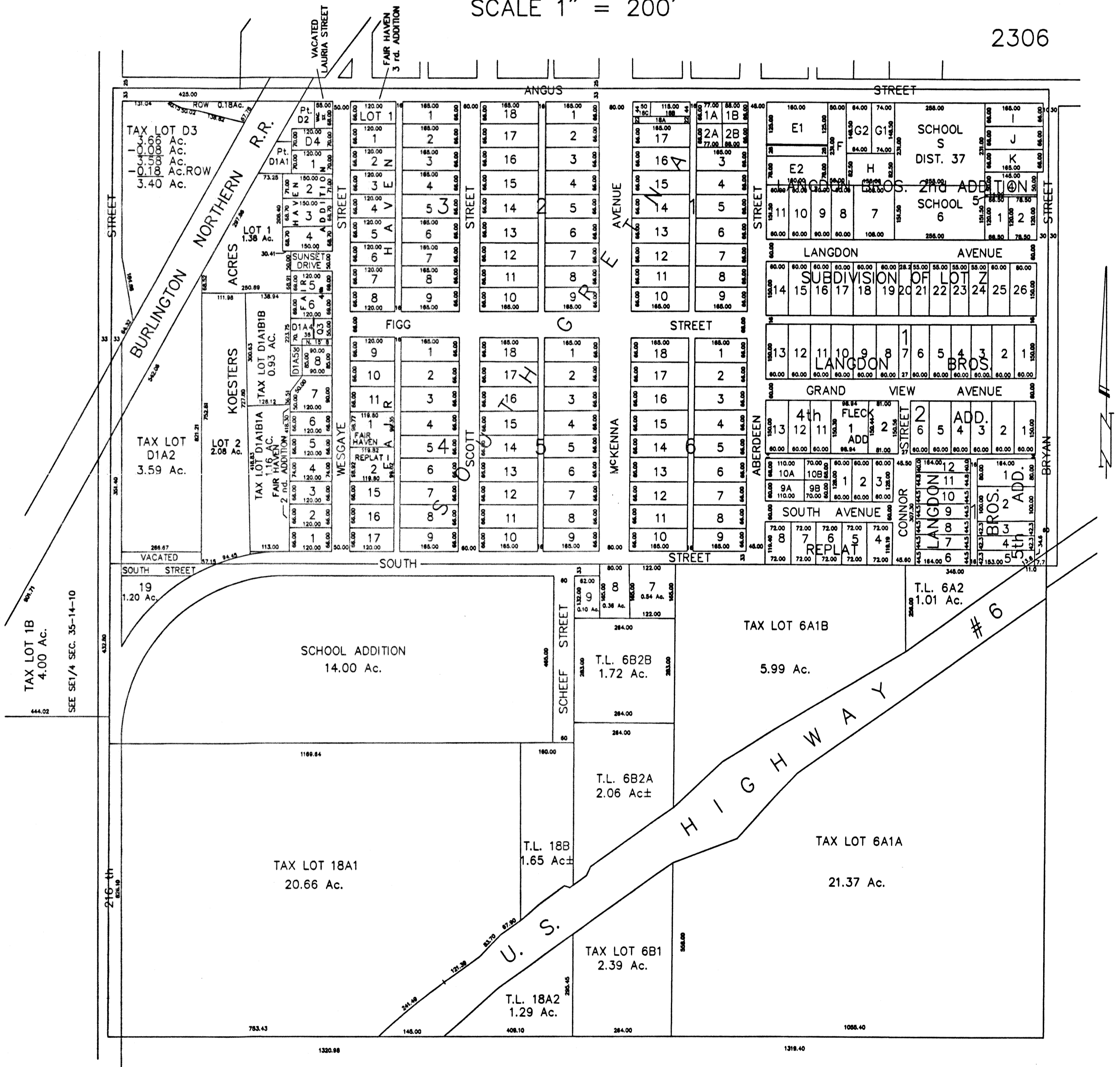

REVISIONS

- 1-13-78
- 2- 3-83
- 4-30-91
- 9-10-91
- 08-04-94
- 01-19-95.
- 03-04-95-PLAT
- 02-10-98-PLAT
- 01-03-01-PLAT
- 03-15-01-04997-ROW
- 05-10-01-ROW
- 08-20-01-ROW
- 08-27-01-ROW
- 05-01-02-13320
- 09-04-02-PLAT

TAX LOT 1B  
4.00 Ac.  
SEE SET 1/4 SEC. 35-14-10

216<sup>th</sup> STREET

VACATED SOUTH STREET

SCHEEF STREET

VACATED SOUTH STREET

SOUTH STREET

WESGAYE STREET

SCOTT STREET

FIGG STREET

LANGDON AVENUE

GRAND VIEW AVENUE

SOUTH AVENUE

CONOR STREET

REPLAT

LANGDON AVENUE

ABERDEEN STREET

MCKENNA AVENUE

BRYAN STREET