

This map constitutes a representation based on information provided to the Sary County Surveyors Office by other individuals and organizations. Therefore no representations regarding the accuracy of the size, dimensions, measurements, condition, platting or location of the within described area are made. Should such information be required for construction, zoning or other purposes, the services of a private surveyor and/or title search should be secured.

SW1/4 SEC. 36 T14N R10E

SCALE 1" = 200'

2306

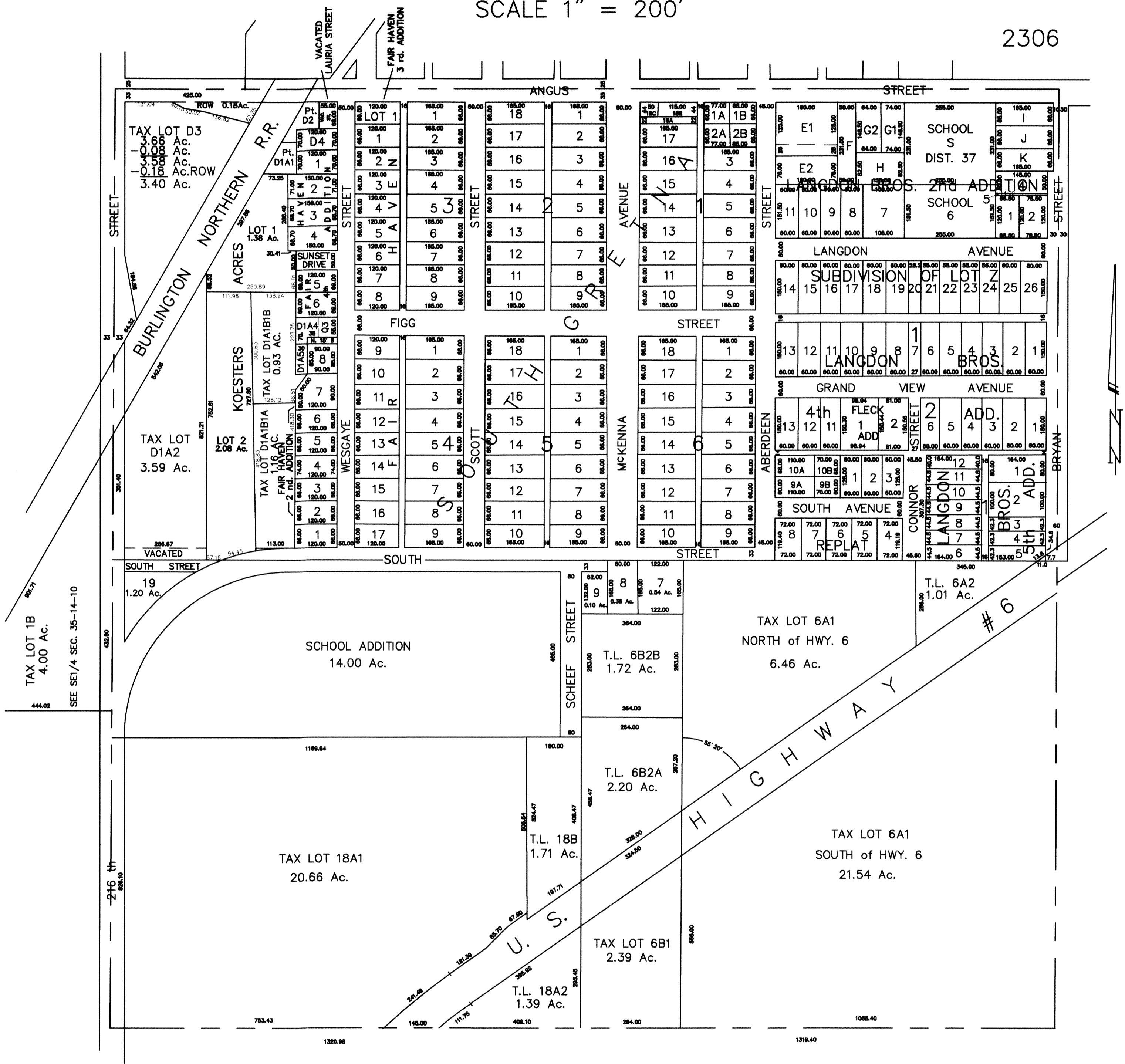

TAX LOT 1B  
4.00 Ac.  
SEE SE1/4 SEC. 35-14-10

TAX LOT D3  
3.58 Ac.  
TAX LOT D4  
3.40 Ac.  
ROW

TAX LOT D1A2  
3.59 Ac.

SCHOOL ADDITION  
14.00 Ac.

TAX LOT 18A1  
20.66 Ac.

T.L. 18A2  
1.39 Ac.

TAX LOT 6B1  
2.39 Ac.

T.L. 6B2A  
2.20 Ac.

T.L. 6B2B  
1.72 Ac.

TAX LOT 6A1  
NORTH of HWY. 6  
6.46 Ac.

TAX LOT 6A1  
SOUTH of HWY. 6  
21.54 Ac.

T.L. 6A2  
1.01 Ac.

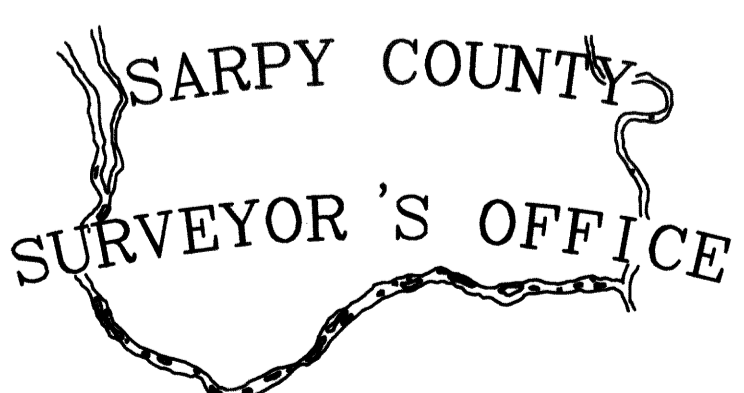

REVISIONS

- 1-13-78
- 2- 3-83
- 4-30-91
- 9-10-91
- 08-04-94
- 01-19-95.
- 03-04-95-PLAT
- 02-10-98-PLAT
- 01-03-01-PLAT
- 03-15-01-04997-ROW
- 05-10-01-ROW