

This map constitutes a representation based on information provided to the Sarpy County Surveyors Office by other individuals and organizations. Therefore no representations regarding the accuracy of the size, dimensions, measurements, condition, platting or location of the within described area are made. Should such information be required for construction, zoning or other purposes, the services of a private surveyor and/or title search should be secured.

SW1/4 SEC. 36 T14N R10E

SCALE 1" = 200'

2306

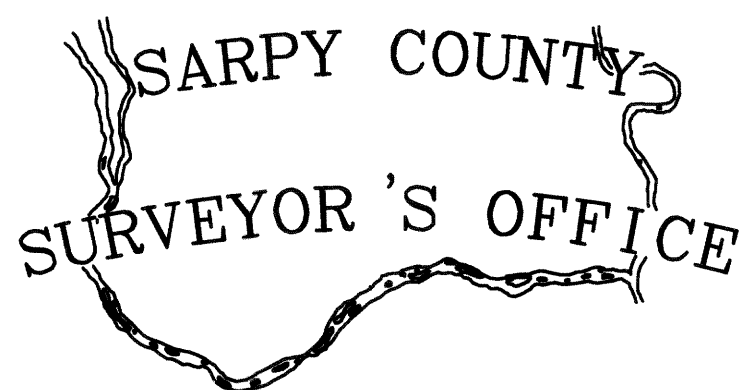
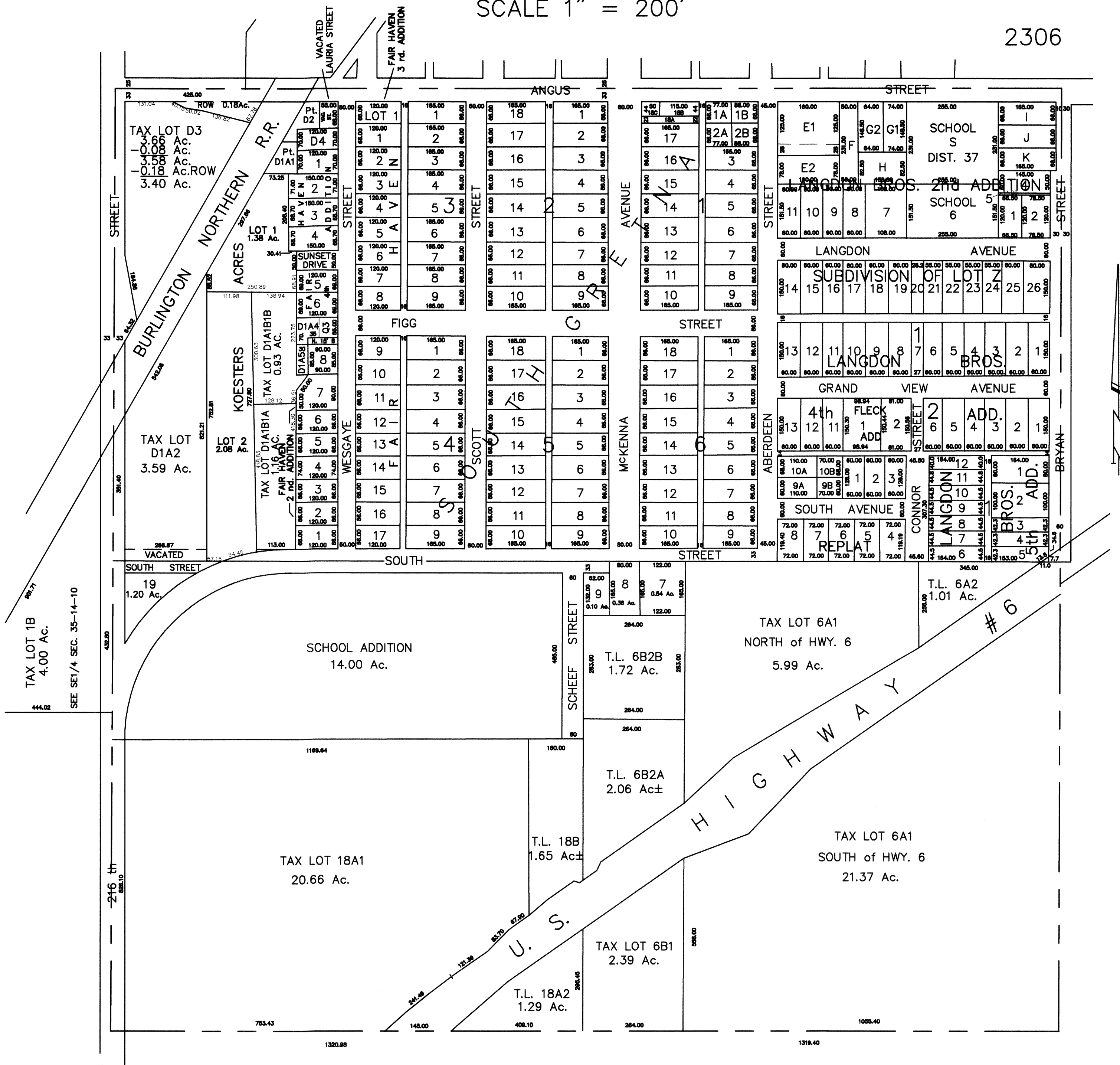

REVISIONS

- 1-13-78
- 2- 3-83
- 4-30-91
- 9-10-91
- 08-04-94
- 01-19-95.
- 03-04-95-PLAT
- 02-10-98-PLAT
- 01-03-01-PLAT
- 03-15-01-04997-ROW
- 05-10-01-ROW
- 08-20-01-ROW
- 08-27-01-ROW
- 05-01-02-13320

SEE SE1/4 SEC. 35-14-10

TAX LOT 1B
4.00 Ac.

VACATED

19
1.20 Ac.

SCHOOL ADDITION
14.00 Ac.

TAX LOT 18A1
20.66 Ac.

T.L. 18B
1.65 Ac±

TAX LOT 6B1
2.39 Ac.

T.L. 18A2
1.29 Ac.

T.L. 6B2A
2.06 Ac±

T.L. 6B2B
1.72 Ac.

TAX LOT 6A1
NORTH of HWY. 6
5.99 Ac.

TAX LOT 6A1
SOUTH of HWY. 6
21.37 Ac.

T.L. 6A2
1.01 Ac.