

NOTICE

This map constitutes a representation based on information provided to the Sarpy County Surveyors Office by other individuals and organizations. Therefore no representations regarding the accuracy of the size, dimensions, measurements, condition, platting or location of the within described area are made. Should such information be required for construction, zoning or other purposes, the services of a private surveyor and/or title search should be secured.

SE 1/4 SEC. 36 T14N-R10E

SCALE 1" = 200'

2305

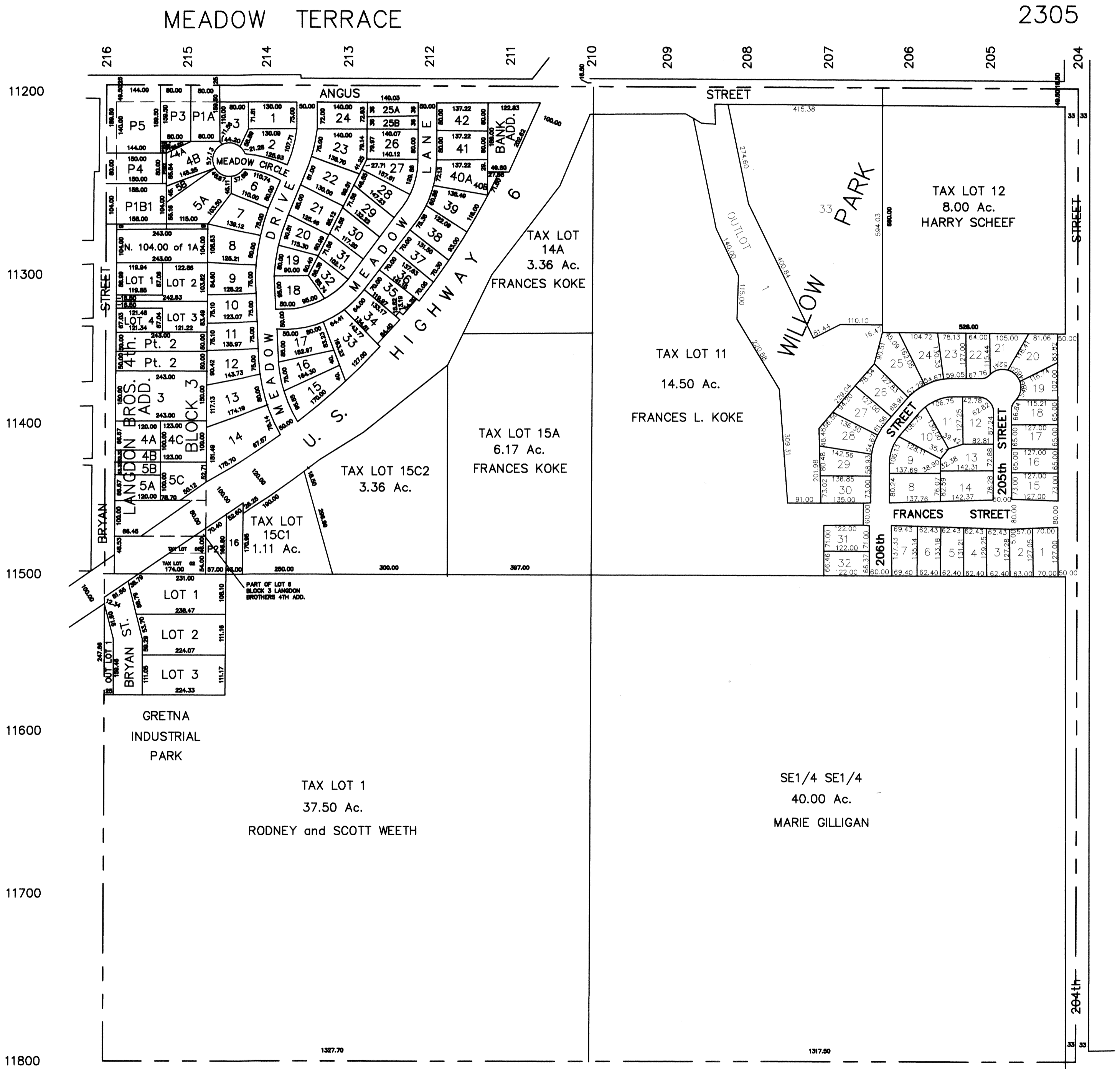

RUSSELL A. LANGDON SUBDIVISION

A replat of LOT 1A2, LOT 1B, and the NORTH half of LOT 2 BLOCK 3, Langdon Brothers Fourth Addition

SARPY COUNTY SURVEYOR
MAY 1966

REVISED

12-28-72 07-22-98-PLAT
4-16-87 12-28-00-33535
3-20-89 05-10-01-ROW
11-20-89 08-13-01-ROW

