

regarding the accuracy of the size, dimensions, measurements, condition, platting or location within described area are made. Shot information be required for construction, or other purposes, the services of a private surveyor and/or title search should be secured.

SEC. 35 T14N-R10E
SCALE 1" = 400'

2343-46

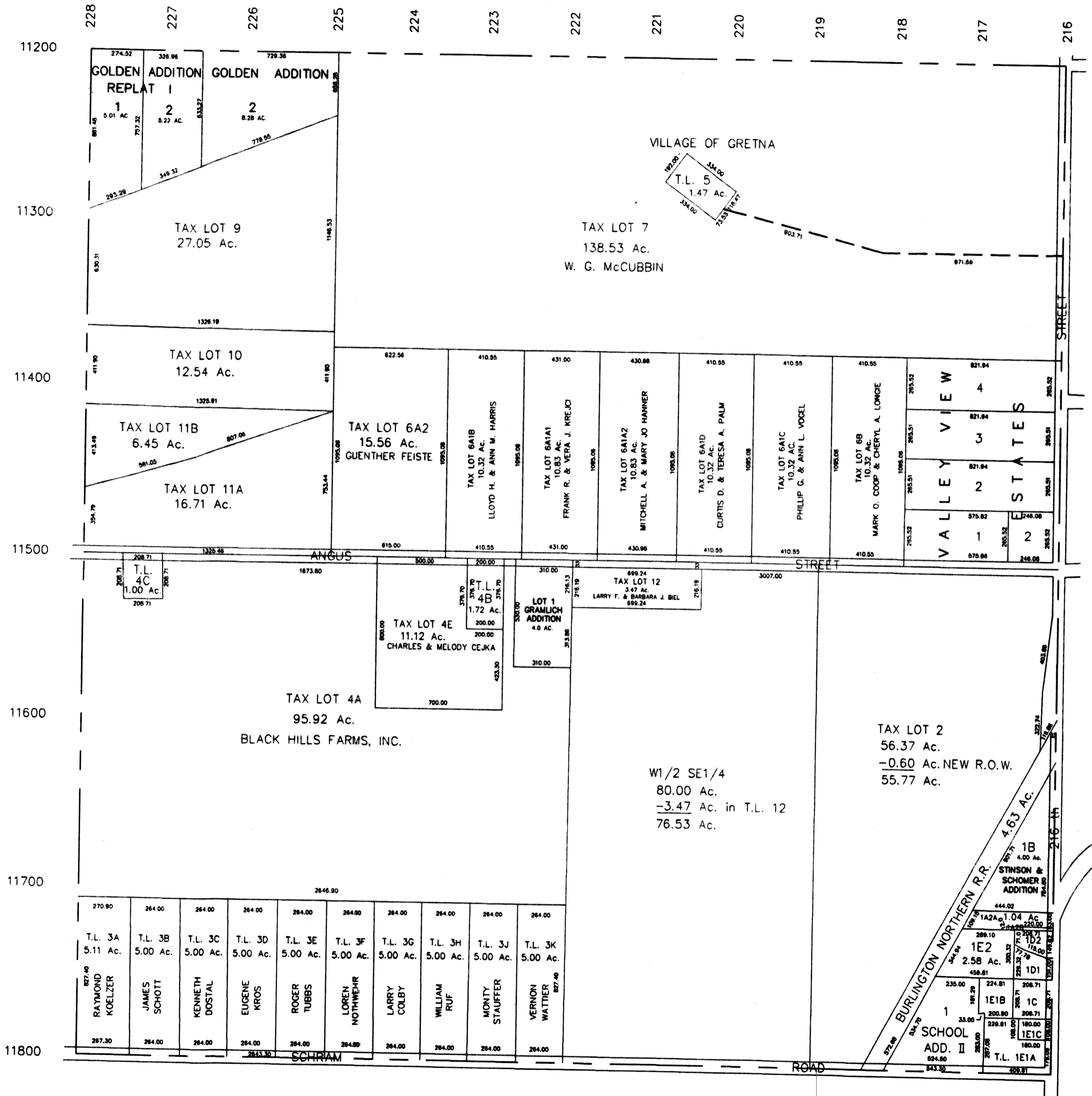

SARPY COUNTY
SURVEYOR'S OFFICE

REVISED

8-5-63	3-5-86	11-08-90	12-16-91
4-19-72	6-3-88	5-21-91	5-5-92
3-14-77	8-3-88	6-27-91	08-09-95-11664
10-9-79	2-9-90	10-9-91	07-01-96-PLAT
12-23-81	9-7-90	11-12-91	10-31-98-PLAT
			11-19-02-PLAT