

NOTICE

This map constitutes a representation based on information provided to the Sarpy County Surveyors Office by other individuals and organizations. Therefore no representations regarding the accuracy of the size, dimensions, measurements, condition, platting or location of the within described area are made. Should such information be required for construction, zoning or other purposes, the services of a private surveyor and/or title search should be secured.

NW1/4 SEC. 24-T13N-R11E  
SCALE--1"=200'

2092

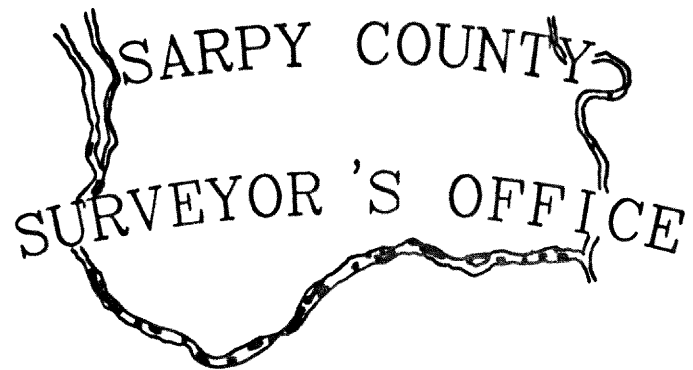
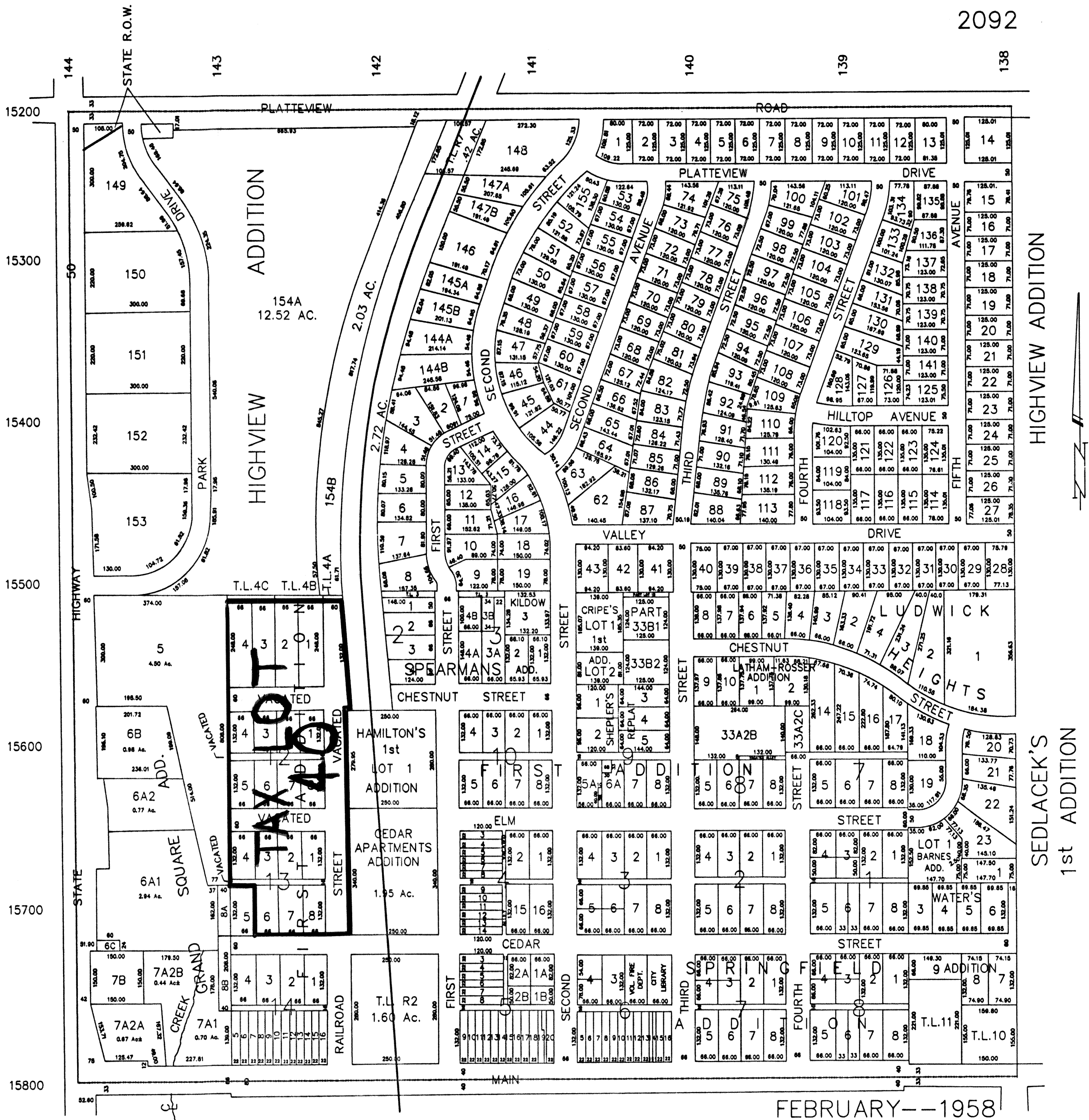

BARNES ADDITION A REPLAT OF LOT 24 SEDLACEK'S 1st ADDITION AND LOT 2 WATER'S ADDITION

HIGHVIEW ADDITION, REPLAT OF LOTS 44-52, ALONG SECOND STREET

HIGHVIEW ADDITION REPLAT OF LOTS 142 & 143, NOW LOTS 1-19

SEDLACEK'S 1st ADDITION TO SPRINGFIELD LOTS 1 THROUGH 24, INCLUSIVE

CRIPES 1st ADDITION, BEING A REPLAT OF PART OF LOT 1B AND 33B

SHEPLER'S REPLAT, LOTS 1-5 BLOCK 9

SARPY COUNTY FAIRGROUNDS

HAMILTON'S 1st ADDITION was made out of TAX LOT R5

REVISED

- 3-28-67
- 9-29-72
- 1-27-78
- 5- 8-85
- 4-15-86
- 8-25-88
- 2- 8-89
- 12-19-89
- 11-06-90
- 5-13-91
- 2-16-93
- 07-25-01-ROW
- 08-08-02-ROW
- 06-02-03-PLAT