

This map constitutes a representation based on information provided to the Sarpy County Surveyors Office by other individuals and organizations. Therefore no representations regarding the accuracy of the size, dimensions, measurements, condition, platting or location of the within described area are made. Should such information be required for construction, zoning or other purposes, the services of a private surveyor and/or title search should be secured.

SE 1/4 SEC. 2-T13N-R10E  
SCALE 1" = 200'

2349

222

221

220

219

218

217

216

13300

13400

13500

13600

13700

13800

W 1/2 SE 1/4  
80.00 AC.  
SCHNACK

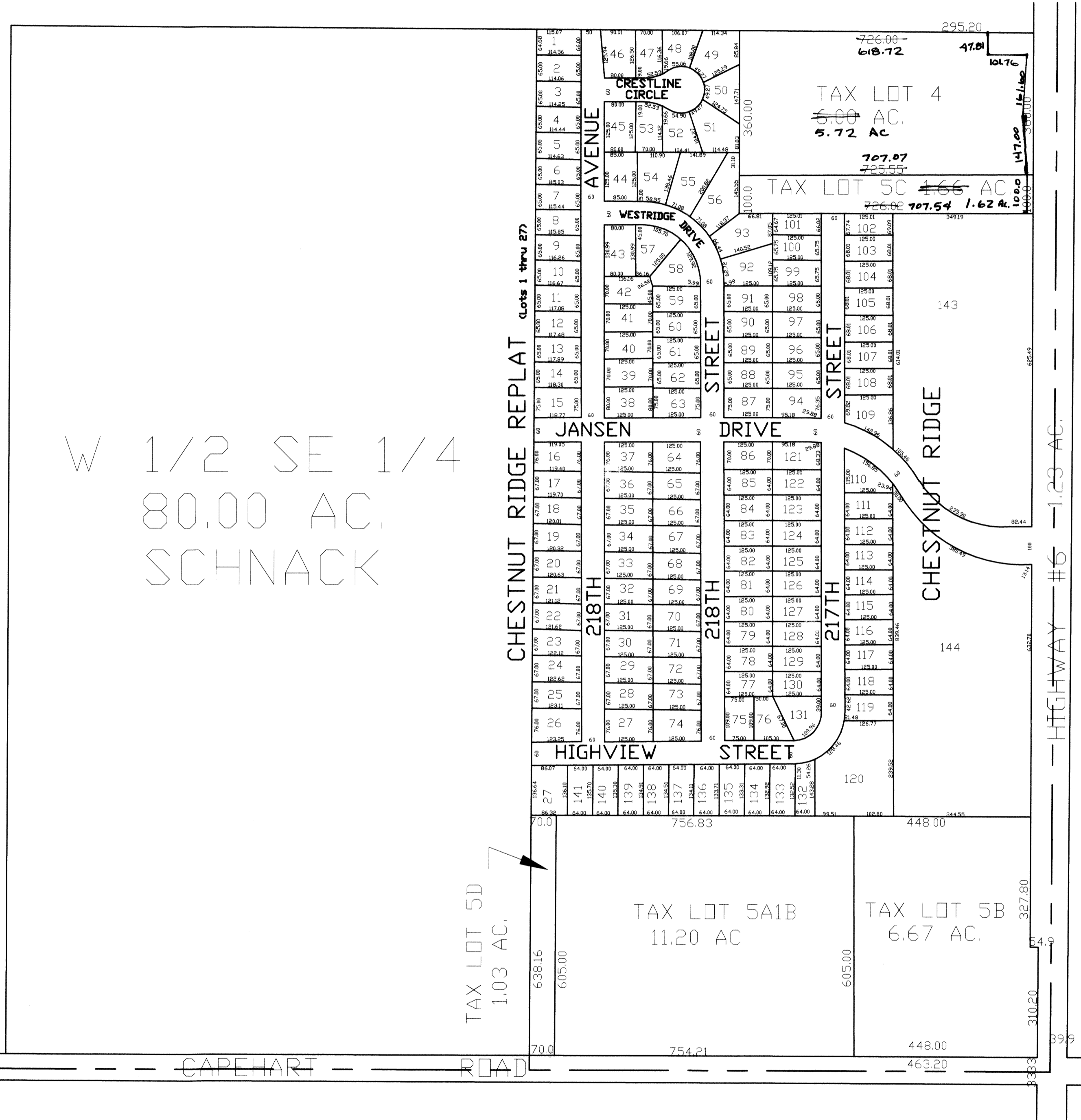

TAX LOT 5D  
1.03 AC.

CAPEHART ROAD

ROAD

HIGHWAY #6 - 1.23 AC.

REVISIONS

09-05-00-PLAT  
DB-17-01-Row

