

SEC. 4-T12N-R10E.
SCALE - 1" = 400'

2443-46

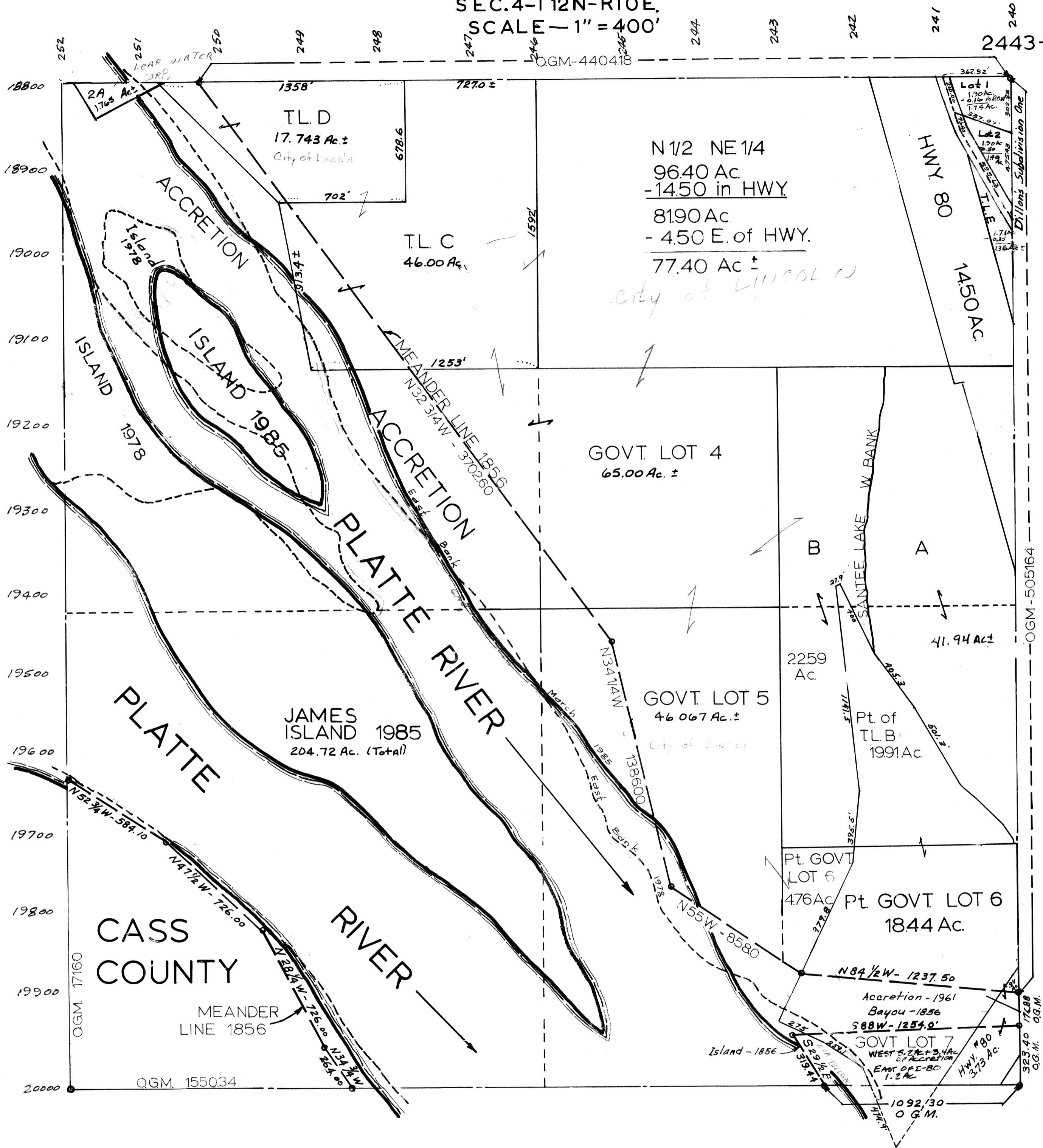

O.G.M. ORIGINAL GOVERNMENT MEASUREMENT
This sheet is not perfectly scaled right.

SARPY COUNTY SURVEYOR'S OFFICE
JANUARY, 1962

REVISED - MARCH - 1977

6-28-78

8-10-78

3-19-86

12-31-91

2-12-92

12-06-04-42895