



BK 0824 PG 376



MISC 1987 14737

THIS PAGE INCLUDED FOR
INDEXING
PAGE DOWN FOR BALANCE OF INSTRUMENT

I hereby certify that this survey was made by me or under my direct personal supervision and that I am a duly Registered Land Surveyor under the laws of the State of Nebraska.

Legal Description: The North 55.00 feet of Lot 22, Sunridge, a subdivision as surveyed, platted and recorded in Douglas County, Nebraska.

GEORGE J. BUGLEWICZ
REGISTER OF DEEDS
DOUGLAS COUNTY, NEBR.

1987 AUG 20 AM 9:06

RECEIVED

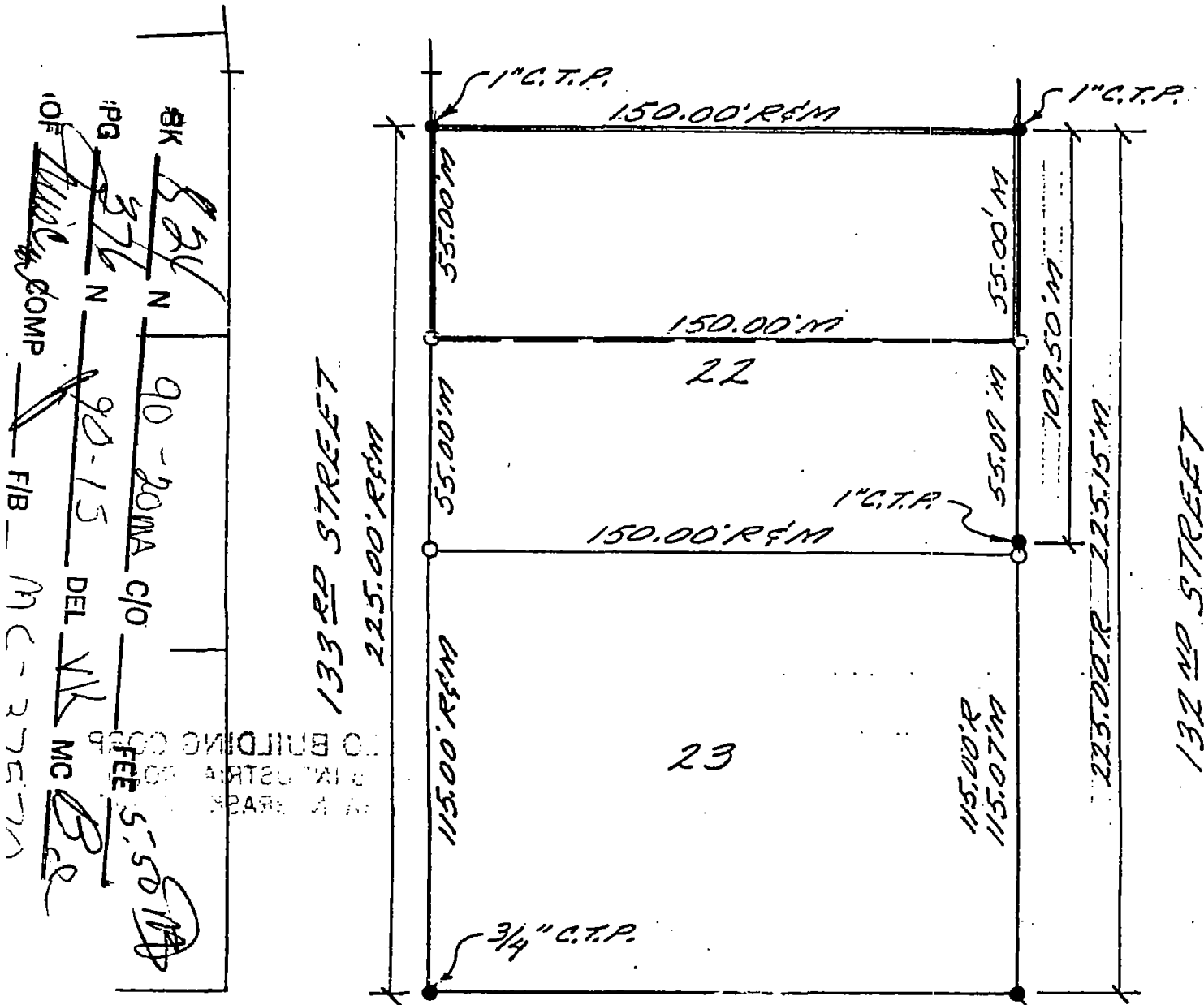

SCALE: 1" = 50'

This is to certify that I find no regular or special taxes due or delinquent against the property as described in the Surveyor's Certificate and as shown by the records of this office.

7-29-87
Date

Mary W. Scott
County Treasurer

Approved as a subdivision of only two (2) lots with plat requirement waived per Section 7.08 Home Rule Charter of the City of Omaha, 1956. This subdivision approval is void unless filed and recorded with the County Register of Deeds within thirty (30) days of this date.

7/29/87 *Martin H. Shuke*
Date Planning Director

Ernest W. Penig Jr.

Signature of Land Surveyor

Legend

- corners found ●
- corners set 3/4" C.T.P. ○
- recorded distance R
- measured distance M
- computed distance or angle COMP.
- crimped top pipe C.T.P.
- open top pipe O.T.P.
- chord. C.H.
- bearing BRG.
- set temporary point Δ

DATE RECEIVED _____ Date: July 8, 1987 Reg. No. 313

OFFICIAL ADDRESS 2417 No. 133rd ST.

BLDG. PERMIT NO. _____

JOB. NO. 131-110-26

SHEET NO. _____ SEAL

BOOK 87 MISC. 3 PAGE 16

1029

