

Return to Search Results

You searched for: FilingDate >= Tue Jan 01 00:00:00 CST 1901 and <= Tue Jun 16 00:00:00 CDT 2015 and Subdivision=SOES and Block=2 and Lot=4

68 items found, displaying all items.1

Description	Summary	Add All to My Images
Plat 1989010512	<p><i>came out of</i></p> <p><b>Wed Apr 26 10:36:00 CDT 1989</b>  <b>Grantor:</b> HAMPTON ENTERPRISES <b>Grantee:</b> SOUTHFORK ESTATES  Subdivision SOUTHFORK ESTATES <b>L39,72,73</b> NE 16-9-7 Block 1 Lot 1, ...  Sec: 16 Twn: 9 <b>NE NW SW SE</b> Lot: 39  Rng: 7  P P P P . . . . .  , ..., ...  CODE:SOES;A141A;#2226;OUT OF:L39,72,73,NE1/4 16-9-7;CREAT...</p>	View Image Add to My Images
Restrictive Covenant 1989011427	<p><b>Wed May 03 13:25:00 CDT 1989</b>  <b>Grantor:</b> HAMPTON ENTERPRISES INC <b>Grantee:</b> TO THE PUBLIC  Subdivision SOUTHFORK ESTATES - L39,72,73 NE 16-9-7 Lot OLA, ...</p>	View Image Add to My Images
ALL SOUTHFORK ESTATES & OLE COUNTRY MEADOWS		
Restrictive Covenant 1989011428	<p><b>Wed May 03 13:26:00 CDT 1989</b>  <b>Grantor:</b> SOUTHFORK ESTATES <b>Grantee:</b> TO THE PUBLIC  HOMEOWNERS ASSN INC  Subdivision SOUTHFORK ESTATES - L39,72,73 NE 16-9-7 Lot OLA, ...</p>	View Image Add to My Images
ALL SOUTHFORK ESTATES & EASE ON PT OLE COUNTRY MEADOWS		
Easement 1989014520	<p><b>Thu Jun 01 13:44:00 CDT 1989</b>  <b>Grantor:</b> HAMPTON ENTERPRISES INC <b>Grantee:</b> LINCOLN ELECTRIC SYSTEM  ETAL  Subdivision SOUTHFORK ESTATES - L39,72,73 NE 16-9-7 Block 1 Lot 1, ...</p>	View Image Add to My Images
MAP INCLUDED; ALL SOUTHFORK ESTATES		
Resolution 1989032338	<p><b>Fri Nov 03 09:26:00 CST 1989</b>  <b>Grantor:</b> LANCASTER COUNTY BOARD <b>Grantee:</b> TO THE PUBLIC  OF COMMISSIONERS  Subdivision SOUTHFORK ESTATES - L39,72,73 NE 16-9-7 Block 1 Lot 1, ...</p>	View Image Add to My Images
#4557 MAINTENANCE OF ROADS,DITCHES & DRIVES IN SOUTHFORK ...		
Amend Covenants 1990012729	<p><b>Tue May 08 16:12:00 CDT 1990</b>  <b>Grantor:</b> HAMPTON ENTERPRISES INC <b>Grantee:</b> TO THE PUBLIC  ETAL, CIRONE ROBERT ETAL, CIRONE  SHARON ETAL, ABEL JAMES P ETAL,  ABEL MARY C ETAL, ...  Subdivision SOUTHFORK ESTATES - L39,72,73 NE 16-9-7 Block 1 Lot 1, ...</p>	View Image Add to My Images
89-11428 ALL SOUTHFORK ESTATES		
<b>Mon Jun 17 14:15:00 CDT 1991</b>		View Image

*Affects East 15' of s/p Utility Easement see map*

Description	Summary	Add All to My Images
<del>Deed of Trust</del> 1991018691 <i>Rel</i>	<del>Grantor: HAMPTON ENTERPRISES INC</del> Subdivision SOUTHFORK ESTATES - L39,72,73 NE 16-9-7 Block 1 Lot 1, ... \$1,282,966.73 WOP	Grantee: DOUGLAS COUNTY BANK AND TRUST CO Add to My Images <i>S/P Released @ 95-8862</i>
<del>Deed of Trust</del> 1991018693 <i>Rel</i>	Mon Jun 17 14:16:00 CDT 1991 <del>Grantor: HAMPTON ENTERPRISES INC</del> Subdivision SOUTHFORK ESTATES - L39,72,73 NE 16-9-7 Block 1 Lot 1, ... Sec: 10 Twn: NE NW SW SE 9 Rng: P P P P 7 \$1,645,533.27 WOP	Grantee: VISTAR BANK View Image Add to My Images <i>S/P Released @ 95-012144</i>
<del>Notice</del> 1991018694	Mon Jun 17 14:16:00 CDT 1991 Grantor: HAMPTON ENTERPRISES INC Subdivision SOUTHFORK ESTATES - L39,72,73 NE 16-9-7 Block 1 Lot 1, ... 91-18691 WOP <i>Rel</i>	Grantee: AS TO OPTIONAL FUTURE ADVANCES View Image Add to My Images
<del>Modify Deed of Trust</del> 1991035191	Thu Oct 24 09:14:00 CDT 1991 Grantor: HAMPTON ENTERPRISES INC Subdivision SOUTHFORK ESTATES - L39,72,73 NE 16-9-7 Block 1 Lot 1, ... 91-18691 WOP	Grantee: DOUGLAS COUNTY BANK & TRUST CO View Image Add to My Images
<del>Modify Loan Document</del> 1993017614	Tue May 04 15:13:00 CDT 1993 Grantor: HAMPTON ENTERPRISES INC Subdivision LINCOLNSHIRE SQUARE SECOND ADDITION - L95 NW 34-10-7 Lot 6, ... Sec: 10 Twn: 9 Rng: 7 NE NW SW SE P P P P 91-18693 WOP	Grantee: NORWEST BANK NEBRASKA NATIONAL ASSN View Image Add to My Images
<u>Easement</u> 1994015332	Tue Mar 29 15:50:00 CST 1994 Grantor: HAMPTON ENTERPRISES INC Subdivision SOUTHFORK ESTATES - L39,72,73 NE 16-9-7 Block 2 Lot 4 Partial Lot P, ... WOP	Grantee: SOUTHFORK ESTATES HOMEOWNERS ASSN View Image Add to My Images <i>☆ South 30' of S/P + North 30' Lot 1, BLK 1</i>
<del>Agreement</del> 1994038215	Thu Aug 25 14:31:00 CDT 1994 Grantor: CITY OF LINCOLN ETAL, HAMPTON ENTERPRISES INC ETAL, SOUTH FORK ESTATES HOMEOWNERS ASSN ETAL	Grantee: AS TO ANNEXATION View Image Add to My Images

Description	Summary	Add All to My Images
Subdivision SOUTHFORK ESTATES - L39,72,73 NE 16-9-7 Block 1 Lot 1, ...		
ALL SOUTHFORK ESTATES		
<del>Partial Reconveyance</del> 1995008862	<b>Thu Apr 06 16:09:00 CDT 1995</b> <b>Grantor:</b> DOUGLAS COUNTY BANK & TRUST CO <b>Grantee:</b> HAMPTON ENTERPRISES INC. Subdivision SOUTHFORK ESTATES - L39,72,73 NE 16-9-7 Block 1 Lot 1, ...	View Image Add to My Images
91-18691,91-35191 WOP		
<del>Deed of Reconveyance</del> 1995012144	<b>Fri May 05 13:49:00 CDT 1995</b> <b>Grantor:</b> NORWEST BANK NEBRASKA NATIONAL ASSN <b>Grantee:</b> HAMPTON ENTERPRISES INC Subdivision SOUTHFORK ESTATES - L39,72,73 NE 16-9-7 Block 1 Lot 1, ...	View Image Add to My Images
91-18693 WOP		
<i>Prior Deed</i> Warranty Deed 1995018938	<b>Thu Jul 06 11:45:00 CDT 1995</b> <b>Grantor:</b> HAMPTON ENTERPRISES INC <b>Grantee:</b> HAMPTON DEVELOPMENT SERVICES INC Subdivision SOUTHFORK ESTATES - L39,72,73 NE 16-9-7 Block 1 Lot 2, ...	View Image Add to My Images
NO REV WOP		
Deed of Trust 1995018940	<b>Thu Jul 06 11:46:00 CDT 1995</b> <b>Grantor:</b> HAMPTON L L C ETAL, HAMPTON DEVELOPMENT SERVICES INC ETAL <b>Grantee:</b> CORNHUSKER BANK Subdivision GATEWAY TERRACE REPLAT Lot OLA, ... \$731,250.00, \$230,000.00	View Image Add to My Images
UCC 1995018941	<b>Thu Jul 06 11:46:00 CDT 1995</b> <b>Grantor:</b> HAMPTON L L C ETAL, HAMPTON ROBERT D ETAL <b>Grantee:</b> CORNHUSKER BANK Subdivision GATEWAY TERRACE REPLAT Lot OLA, ...	View Image Add to My Images
WOP		
<i>Prior Deed</i> Warranty Deed 1995042787	<b>Thu Dec 28 14:54:00 CST 1995</b> <b>Grantor:</b> HAMPTON DEVELOPMENT SERVICES INC <b>Grantee:</b> MANIKTALA RAVINDER K & WF SARITA, MANIKTALA SARITA & HSB RAVINDER K Subdivision SOUTHFORK ESTATES - L39,72,73 NE 16-9-7 Block 2 Lot 4	View Image Add to My Images
REV \$84.00 JT		
Deed of Trust 1995042788	<b>Thu Dec 28 14:54:00 CST 1995</b> <b>Grantor:</b> MANIKTALA RAVINDER K & WF SARITA, MANIKTALA SARITA & HSB RAVINDER K <b>Grantee:</b> HAMPTON DEVELOPMENT SERVICES INC Subdivision SOUTHFORK ESTATES - L39,72,73 NE 16-9-7 Block 2 Lot 4 \$16,500.00	View Image Add to My Images
Wed Jan 10 10:47:00 CST 1996		
		View Image

+ Mods  
93-17614  
95-9662

4  
B2

Rel

Rel

OUT

Prior Deed

Rel

Description	Summary	Add All to My Images
<del>Deed of Reconveyance</del> 1996001059	<b>Grantor:</b> CORNHUSKER BANK <b>Grantee:</b> HAMPTON LLC Subdivision SOUTHFORK ESTATES - L39,72,73 NE 16-9-7 Block 2 Lot 4	Add to My Images
95-18940		
Deed of Trust 1996043297	<b>Fri Oct 25 10:40:00 CDT 1996</b> <del>Grantor:</del> MANIKTALA RAVINDER K & WF SARITA, MANIKTALA SARITA & HSB RAVINDER K <b>Grantee:</b> SECURITY FEDERAL SAVINGS BANK Subdivision SOUTHFORK ESTATES - L39,72,73 NE 16-9-7 Block 2 Lot 4 \$207,000.00	View Image Add to My Images
<i>Rel</i>		
<del>Amend Covenants</del> 1996046818	<b>Thu Nov 21 15:25:00 CST 1996</b> <b>Grantor:</b> SOUTHFORK ESTATES HOMEOWNERS ASSN INC <b>Grantee:</b> TO THE PUBLIC Subdivision SOUTHFORK ESTATES - L39,72,73 NE 16-9-7 Lot OLA, ...	View Image Add to My Images
89-11428		
<del>Deed of Reconveyance</del> 1997002501	<b>Wed Jan 22 15:55:00 CST 1997</b> <b>Grantor:</b> HAMPTON DEVELOPMENT INC <b>Grantee:</b> MANIKTALA RAVINDER K & WF SARITA, MANIKTALA SARITA & HSB RAVINDER K Subdivision SOUTHFORK ESTATES - L39,72,73 NE 16-9-7 Block 2 Lot 4	View Image Add to My Images
95-42788		
Deed of Trust 1997004004	<b>Mon Feb 03 15:05:00 CST 1997</b> <del>Grantor:</del> MANIKTALA RAVINDER K & WF SARITA, MANIKTALA SARITA & HSB RAVINDER K <b>Grantee:</b> NORWEST BANK NEBRASKA NATIONAL ASSN Subdivision SOUTHFORK ESTATES - L39,72,73 NE 16-9-7 Block 2 Lot 4 \$140,000.00	View Image Add to My Images
<i>Rel</i>		
<del>Request for Notice</del> 1997004005	<b>Mon Feb 03 15:05:00 CST 1997</b> <b>Grantor:</b> NORWEST BANK NEBRASKA NATIONAL ASSN <b>Grantee:</b> SECURITY FEDERAL SAVINGS BANK Subdivision SOUTHFORK ESTATES - L39,72,73 NE 16-9-7 Block 2 Lot 4	View Image Add to My Images
96-43297		
<del>Partial Release of UCC</del> 1997012568	<b>Tue Apr 08 12:26:00 CDT 1997</b> <b>Grantor:</b> CORNHUSKER BANK <b>Grantee:</b> HAMPTON L L C ETAL, HAMPTON ROBERT D ETAL Subdivision SOUTHFORK ESTATES - L39,72,73 NE 16-9-7 Block 1 Lot 2, ...	View Image Add to My Images
95-18941 WOP		
<del>Partial Release of UCC</del> 1997019729	<b>Tue May 27 11:11:00 CDT 1997</b> <b>Grantor:</b> CORNHUSKER BANK <b>Grantee:</b> HAMPTON L L C Subdivision SOUTHFORK ESTATES - L39,72,73 NE 16-9-7 Block 1 Lot 2, ...	View Image Add to My Images
95-18941 WOP		

Description	Summary	Add All to My Images
<del>Termination of UCC</del> 1997053467	<b>Wed Dec 24 13:00:00 CST 1997</b> Grantor: CORNHUSKER BANK      Grantee: HAMPTON LLC Subdivision GATEWAY TERRACE REPLAT Lot OLA, ... 95-18941 WOP	View Image Add to My Images
<b>Condemnation</b> 1999057333	<b>Tue Oct 26 15:31:00 CDT 1999</b> Grantor: LANCASTER COUNTY COURT      Grantee: MANIKTALA RAVINDER K & WF SARITA, MANIKTALA SARITA & HSB RAVINDER K Subdivision SOUTHFORK ESTATES - L39,72,73 NE 16-9-7 Block 2 Lot 4  PERMANENT EASEMENT	View Image Add to My Images
<i>Prior Deed</i> <b>Warranty Deed</b> 2000017591	<b>Fri Apr 28 12:40:00 CDT 2000</b> Grantor: MANIKTALA RAVI K & WF SARITA, MANIKTALA SARITA & HSB RAVI K      Grantee: NOVAK JON B & WF JENNIFER L, NOVAK JENNIFER L & HSB JON B Subdivision SOUTHFORK ESTATES - L39,72,73 NE 16-9-7 Block 2 Lot 4  REV \$927.50 JT	View Image Add to My Images
<del>Deed of Reconveyance</del> 2000017592	<b>Fri Apr 28 12:40:00 CDT 2000</b> Grantor: NORWEST BANK NEBRASKA NATIONAL ASSN      Grantee: MANIKTALA RAVI K & WF SARITA, MANIKTALA SARITA & HSB RAVI K Subdivision SOUTHFORK ESTATES - L39,72,73 NE 16-9-7 Block 2 Lot 4  97-4004	View Image Add to My Images
<i>Rel</i> <del>Deed of Trust</del> 2000018528	<b>Wed May 03 14:57:00 CDT 2000</b> Grantor: NOVAK JON B & WF JENNIFER L, NOVAK JENNIFER L & HSB JON B      Grantee: UNION BANK & TRUST COMPANY Subdivision SOUTHFORK ESTATES - L39,72,73 NE 16-9-7 Block 2 Lot 4, ... \$530,000.00 WOP	View Image Add to My Images
<del>Deed of Reconveyance</del> 2000019695	<b>Wed May 10 15:49:00 CDT 2000</b> Grantor: SECURITY FEDERAL SAVINGS      Grantee: TO THE OWNER Subdivision SOUTHFORK ESTATES - L39,72,73 NE 16-9-7 Block 2 Lot 4  96-43297	View Image Add to My Images
<del>Deed of Reconveyance</del> 2001052052	<b>Mon Sep 10 12:20:00 CDT 2001</b> Grantor: UNION BANK & TRUST COMPANY      Grantee: NOVAK JON B & WF JENNIFER L, NOVAK JENNIFER L & HSB JON B Subdivision SOUTHFORK ESTATES - L39,72,73 NE 16-9-7 Block 2 Lot 4  00-18528	View Image Add to My Images
<i>Rel</i> <del>Deed of Trust</del> 2001052116	<b>Mon Sep 10 13:27:00 CDT 2001</b> Grantor: UNION BANK & TRUST COMPANY      Grantee: UNION BANK & TRUST COMPANY	View Image Add to My Images

L402

Report of Appraiser

Prior Deed

Rel

Description	Summary	Add All to My Images
<p><i>Rel</i> <del>2001852117</del></p>	<p><del>Grantor: NOVAK JON B &amp; WF JENNIFER L, NOVAK JENNIFER L &amp; HSB JON B</del> Subdivision SOUTHFORK ESTATES - L39,72,73 NE 16-9-7 Block 2 Lot 4 \$567,200.00</p>	
<p><del>Assignment 2001852117</del></p>	<p><del>Mon Sep 10 13:27:00 CDT 2001</del> <del>Grantor: UNION BANK &amp; TRUST COMPANY</del>      <del>Grantee: HOMESIDE LENDING INC</del> Subdivision SOUTHFORK ESTATES - L39,72,73 NE 16-9-7 Block 2 Lot 4  01-52116</p>	<p>View Image Add to My Images</p>
<p><i>Rel</i> <del>2001055842</del></p>	<p><del>Thu Sep 27 12:12:00 CDT 2001</del> <del>Grantor: NOVAK JON B &amp; WF JENNIFER L, NOVAK JENNIFER L &amp; HSB JON B</del>      <del>Grantee: UNION BANK &amp; TRUST COMPANY</del> Subdivision SOUTHFORK ESTATES - L39,72,73 NE 16-9-7 Block 2 Lot 4 \$47,800.00 FUTURE ADVANCES \$95,600.00</p>	<p>View Image Add to My Images</p>
<p><del>Deed of Reconveyance 2002012701</del></p>	<p><del>Mon Feb 25 10:32:00 CST 2002</del> <del>Grantor: WELLS FARGO BANK NEBRASKA TRUSTEE</del>      <del>Grantee: MANIKTALA RAVINDER K &amp; WF SARITA, MANIKTALA SARITA &amp; HSB RAVINDER K</del> Subdivision SOUTHFORK ESTATES - L39,72,73 NE 16-9-7 Block 2 Lot 4  97-4004</p>	<p>View Image Add to My Images</p>
<p><del>Assignment 2002015157</del></p>	<p><del>Wed Mar 06 13:21:00 CST 2002</del> <del>Grantor: HOMESIDE LENDING INC</del>      <del>Grantee: WELLS FARGO HOME MORTGAGE INC</del> Subdivision SOUTHFORK ESTATES - L39,72,73 NE 16-9-7 Block 2 Lot 4  01-52116</p>	<p>View Image Add to My Images</p>
<p><i>Rel</i> <del>2003056852</del></p>	<p><del>Mon Jun 16 15:27:00 CDT 2003</del> <del>Grantor: NOVAK JON B &amp; WF JENNIFER L, NOVAK JENNIFER L &amp; HSB JON B</del>      <del>Grantee: FIRST MAGNUS FINANCIAL CORPORATION</del> Subdivision SOUTHFORK ESTATES - L39,72,73 NE 16-9-7 Block 2 Lot 4 \$540,000.00</p>	<p>View Image Add to My Images</p>
<p><i>Rel</i> <del>2003056853</del></p>	<p><del>Mon Jun 16 15:28:00 CDT 2003</del> <del>Grantor: NOVAK JON B &amp; WF JENNIFER L, NOVAK JENNIFER L &amp; HSB JON B</del>      <del>Grantee: FIRST MAGNUS FINANCIAL CORPORATION</del> Subdivision SOUTHFORK ESTATES - L39,72,73 NE 16-9-7 Block 2 Lot 4 \$67,500.00</p>	<p>View Image Add to My Images</p>
<p><del>Deed of Reconveyance 2003061356</del></p>	<p><del>Thu Jun 26 14:31:00 CDT 2003</del> <del>Grantor: UNION BANK &amp; TRUST COMPANY</del>      <del>Grantee: NOVAK JON B &amp; WF JENNIFER L, NOVAK JENNIFER L &amp; HSB JON B</del> Subdivision SOUTHFORK ESTATES - L39,72,73 NE 16-9-7 Block 2 Lot 4</p>	<p>View Image Add to My Images</p>

Description	Summary	Add All to My Images
	01-55842	
<del>Substitute Trustee</del> 2003090891	<b>Tue Sep 09 08:35:00 CDT 2003</b> <b>Grantor:</b> WELLS FARGO HOME MORTGAGE INC <b>Grantee:</b> SEDERSTROM CHARLES Subdivision SOUTHFORK ESTATES - L39,72,73 NE 16-9-7 Block 2 Lot 4	View Image Add to My Images
	01-52116	
<del>Deed of Reconveyance</del> 2003090892	<b>Tue Sep 09 08:35:00 CDT 2003</b> <b>Grantor:</b> WELLS FARGO HOME MORTGAGE INC <b>Grantee:</b> NOVAK JON B & WF JENNIFER L, NOVAK JENNIFER L & HSB JON B Subdivision SOUTHFORK ESTATES - L39,72,73 NE 16-9-7 Block 2 Lot 4	View Image Add to My Images
	01-52116	
<del>Assignment</del> 2003096100	<b>Tue Sep 23 11:15:00 CDT 2003</b> <b>Grantor:</b> FIRST MAGNUS FINANCIAL CORPORATION <b>Grantee:</b> MORTGAGE ELECTRONIC REGISTRATION* Subdivision SOUTHFORK ESTATES - L39,72,73 NE 16-9-7 Block 2 Lot 4	View Image Add to My Images
	03-56853 *SYSTEMS INC	
<del>Deed of Trust</del> 2004029428 <i>rel</i>	<b>Fri May 07 14:25:00 CDT 2004</b> <b>Grantor:</b> NOVAK JON B & WF JENNIFER L, NOVAK JENNIFER L & HSB JON B <b>Grantee:</b> COUNTRYWIDE BANK Subdivision SOUTHFORK ESTATES - L39,72,73 NE 16-9-7 Block 2 Lot 4 \$61,700.00	View Image Add to My Images
<del>Substitute Trustee</del> 2004044737	<b>Tue Jul 06 14:45:00 CDT 2004</b> <b>Grantor:</b> MORTGAGE ELECTRONIC REGISTRATION* <b>Grantee:</b> FIDELITY NATIONAL TITLE INSURANCE CO Subdivision SOUTHFORK ESTATES - L39,72,73 NE 16-9-7 Block 2 Lot 4	View Image Add to My Images
	03-56853 *SYSTEMS INC	
<del>Deed of Reconveyance</del> 2004044738	<b>Tue Jul 06 14:46:00 CDT 2004</b> <b>Grantor:</b> MORTGAGE ELECTRONIC REGISTRATION* <b>Grantee:</b> NOVAK JON B ETAL, NOVAK JENNIFER L ETAL Subdivision SOUTHFORK ESTATES - L39,72,73 NE 16-9-7 Block 2 Lot 4	View Image Add to My Images
	03-56853 *SYSTEMS INC	
<del>Assignment</del> 2005010570	<b>Mon Feb 28 13:39:00 CST 2005</b> <b>Grantor:</b> COUNTRYWIDE DOCUMENT CUSTODY SERVICES <b>Grantee:</b> MORTGAGE ELECTRONIC REGISTRATION* Subdivision SOUTHFORK ESTATES - L39,72,73 NE 16-9-7 Block 2 Lot 4	View Image Add to My Images
	04-29428 *SYSTEMS INC	
<del>Deed of Trust</del> 2005060763 <i>rel</i>	<b>Tue Oct 11 15:45:00 CDT 2005</b> <b>Grantee:</b> AMERICAN NATIONAL BANK	View Image Add to My Images

Description	Summary	Add All to My Images
<i>Red</i>	<b>Grantor:</b> NOVAK JON & WF JENNIFER L, NOVAK JENNIFER L & HSB JON Subdivision SOUTHFORK ESTATES - L39,72,73 NE 16-9-7 Block 2 Lot 4 \$162,000.00	
<del>Substitute Trustee 2005069253</del>	<b>Tue Nov 22 13:37:43 CST 2005</b> <b>Grantor:</b> MORTGAGE ELECTRONIC REGISTRATION SYSTEMS INC <b>Grantee:</b> RECONTRUST COMPANY Subdivision SOUTHFORK ESTATES - L39,72,73 NE 16-9-7 Block 2 Lot 4  2004-029428	View Image Add to My Images
<del>Deed of Reconveyance 2005069254</del>	<b>Tue Nov 22 13:37:44 CST 2005</b> <b>Grantor:</b> MORTGAGE ELECTRONIC REGISTRATION SYSTEMS INC <b>Grantee:</b> NOVAK JENNIFER L Subdivision SOUTHFORK ESTATES - L39,72,73 NE 16-9-7 Block 2 Lot 4  2004-029428	View Image Add to My Images
<del>Deed of Reconveyance 2005069956</del>	<b>Mon Nov 28 14:25:56 CST 2005</b> <b>Grantor:</b> MORTGAGE ELECTRONIC REGISTRATION SYSTEMS INC <b>Grantee:</b> NOVAK JENNIFER L Subdivision SOUTHFORK ESTATES - L39,72,73 NE 16-9-7 Block 2 Lot 4  2004-029428	View Image Add to My Images
<del>Deed of Trust 2006045140</del>	<b>Thu Sep 07 12:38:02 CDT 2006</b> <b>Grantor:</b> NOVAK JON & WF JENNIFER L, NOVAK JENNIFER L & HSB JON <b>Grantee:</b> AMERICAN NATIONAL BANK Subdivision SOUTHFORK ESTATES - L39,72,73 NE 16-9-7 Block 2 Lot 4 \$412,000.00	View Image Add to My Images
<del>Request for Notice 2007027747</del>	<b>Tue Jun 05 13:59:15 CDT 2007</b> <b>Grantor:</b> AMERICAN NATIONAL BANK <b>Grantee:</b> COUNTRYWIDE HOME LOANS Subdivision SOUTHFORK ESTATES - L39,72,73 NE 16-9-7 Block 2 Lot 4  2003-056852	View Image Add to My Images
<del>Request for Notice 2007027748</del>	<b>Tue Jun 05 13:59:15 CDT 2007</b> <b>Grantor:</b> AMERICAN NATIONAL BANK <b>Grantee:</b> AMERICAN NATIONAL BANK Subdivision SOUTHFORK ESTATES - L39,72,73 NE 16-9-7 Block 2 Lot 4  2005-060763	View Image Add to My Images
<del>Deed of Trust 2008017892</del>	<b>Fri Apr 18 10:29:49 CDT 2008</b> <b>Grantor:</b> NOVAK JON B & WF JENNIFER L, NOVAK JENNIFER L & HSB JON B <b>Grantee:</b> AMERICAN NATIONAL BANK Subdivision SOUTHFORK ESTATES - L39,72,73 NE 16-9-7 Block 2 Lot 4 \$162,000.00	View Image Add to My Images
	<b>Fri May 02 13:54:54 CDT 2008</b>	View Image Add to My Images





Description	Summary	Add All to My Images
	Subdivision SOUTHFORK ESTATES - L39,72,73 NE 16-9-7 Block 2 Lot 4	
	2011-0051119	
<b>Lien</b> <b>2012067243</b>	<b>Mon Dec 31 10:35:25 CST 2012</b> <b>Grantor:</b> VOGTSCAPES INC <b>Grantee:</b> LUCSIO ANTHONY ETAL, SOUTHFORK HOA ETAL Subdivision SOUTHFORK ESTATES - L39,72,73 NE 16-9-7 Block 2 Lot 4 \$3,707.78	View Image Add to My Images
<del><b>Deed of</b></del> <del><b>Reconveyance</b></del> <del><b>2014030121</b></del>	<b>Fri Aug 08 10:12:36 CDT 2014</b> <b>Grantor:</b> AMERICAN NATIONAL BANK <b>Grantee:</b> NOVAK JON ETAL, NOVAK JENNIFER L ETAL Subdivision SOUTHFORK ESTATES - L39,72,73 NE 16-9-7 Block 2 Lot 4 2006-045140	View Image Add to My Images

*✔ it's still good*

68 items found, displaying all items.1

Return to Search Results

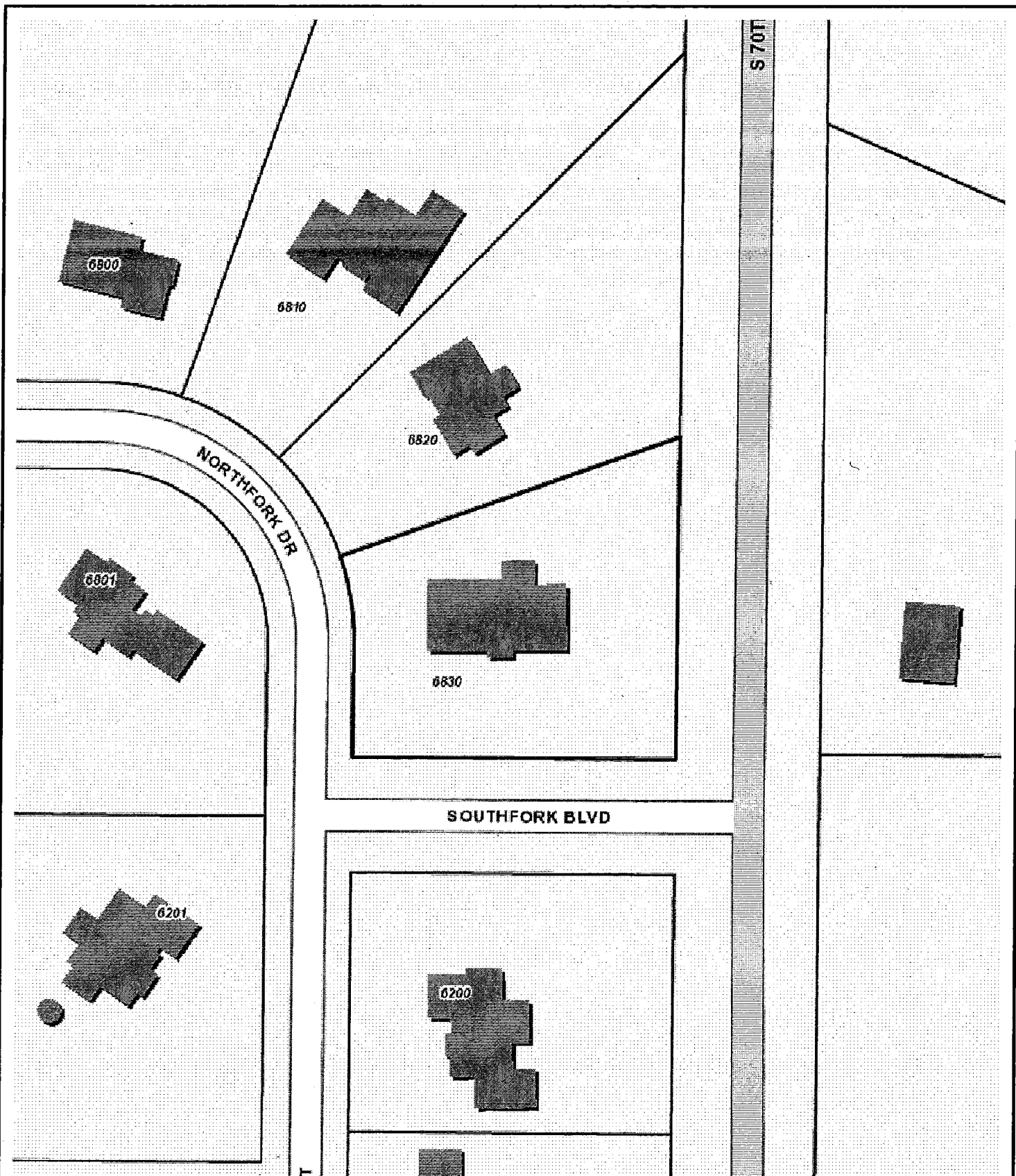

## Lancaster County/City of Lincoln GIS Map

6830



Printed: Jun 17, 2015

DISCLAIMER: The information is presented on a best-efforts basis, and should not be relied upon for making financial, survey, legal or other commitments. If you have questions or comments regarding the data displayed on this map, please email [ags@lincoln.ne.gov](mailto:ags@lincoln.ne.gov) and you will be directed to the appropriate department.

Return to Search Results

You searched for: FilingDate >= Tue Jan 01 00:00:00 CST 1901 and <= Tue Jun 16 00:00:00 CDT 2015 and Section=16 and Township=9 and Range=7 and QuarterSection=NE and Lot=39

6 items found, displaying all items.1

**Description**      **Summary**      **Add All to My Images**

**Warranty Deed**  
**1987038507**

**Mon Nov 30 10:03:00 CST 1987**

**Grantor:** PETERSON RICHARD A & WF LINDA L ETAL, PETERSON LINDA L & HSB RICHARD A ETAL, PETERSON KATHRYN A ETAL  
**Grantee:** HAMPTON ENTERPRISES INC

[View Image](#)  
[Add to My Images](#)

Sec: 16      Lot: 39  
Twn: NE      NW      SW      SE  
9  
Rng: P . . . P . . . . .  
7

REV \$418.50;L39,72,73

~~**Deed of Reconveyance**~~  
~~**1987039455**~~

**Tue Dec 08 08:50:00 CST 1987**

**Grantor:** PROVIDENT FEDERAL SAVINGS BANK  
**Grantee:** PETERSON RICHARD A & WF KATHRYN A, PETERSON KATHRYN A & HSB RICHARD A

[View Image](#)  
[Add to My Images](#)

Sec: 16      Lot: 39  
Twn: NE      NW      SW      SE  
9  
Rng: P . . . P . . . . .  
7

86-2748;L39,72,73

*E 1/2 NE 1/4*

~~**Release**~~  
~~**1987039456**~~

**Tue Dec 08 08:51:00 CST 1987**

**Grantor:** PROVIDENT FEDERAL SAVINGS BANK  
**Grantee:** PETERSON RICHARD A & WF KATHRYN A, PETERSON KATHRYN A & HSB RICHARD A

[View Image](#)  
[Add to My Images](#)

Sec: 16      Lot: 39  
Twn: NE      NW      SW      SE  
9  
Rng: P . . . P . . . . .  
7

72-13775;L39,72,73

~~**Resolution**~~  
~~**1988940020**~~

**Wed Apr 20 10:31:00 CDT 1988**

**Grantor:** CITY OF LINCOLN      **Grantee:** HAMPTON ENTERPRISES INC

[View Image](#)  
[Add to My Images](#)

Description	Summary	Add All to My Images
-------------	---------	----------------------

Sec: 16 Lot: 39  
 Twn: NE NW SW SE  
 9  
 Rng: P P P P . . . . .  
 7  
 , ... ,  
 RES #A-72006 SPECIAL PERMIT #1268

*F/Dex of Lots 39, 72, 73*

<b>Ordinance</b> <b>1989010511</b>	<b>Wed Apr 26 10:35:00 CDT 1989</b> <b>Grantor: CITY OF LINCOLN</b> <b>Grantee: APPROVAL OF PLAT SOUTHFORK ESTATES</b>	<a href="#">View Image</a> <a href="#">Add to My Images</a>
---------------------------------------	---	--

Sec: 16 Lot: 39  
 Twn: NE NW SW SE  
 9  
 Rng: P P P P . . . . .  
 7  
 , ... ,  
 #15152

<b>Plat</b> <b>1989010512</b>	<b>Wed Apr 26 10:36:00 CDT 1989</b> <b>Grantor: HAMPTON ENTERPRISES</b> <b>Grantee: SOUTHFORK ESTATES</b>	<a href="#">View Image</a> <a href="#">Add to My Images</a>
----------------------------------	--	--

Subdivision SOUTHFORK ESTATES - L39,72,73 NE 16-9-7 Block 1 Lot 1, ...

Sec: 16 Lot: 39  
 Twn: NE NW SW SE  
 9  
 Rng: P P P P . . . . .  
 7  
 , ... ,  
 CODE:SOES;A141A;#2226;OUT OF:L39,72,73,NE1/4 16-9-7;CREAT...

6 items found, displaying all items.1

[Return to Search Results](#)

SAME -  
See  
Lot 39

Return to Search Results

You searched for: FilingDate >= Tue Jan 01 00:00:00 CST 1901 and <= Tue Jun 16 00:00:00 CDT 2015 and Section=16 and Township=9 and Range=7 and QuarterSection=NE and Lot=72

6 items found, displaying all items.1

Description	Summary	Add All to My Images
<b>Warranty Deed</b> <b>1987038507</b>	<b>Mon Nov 30 10:03:00 CST 1987</b> <b>Grantor:</b> PETERSON RICHARD A & WF LINDA L ETAL, PETERSON LINDA L & HSB RICHARD A ETAL, PETERSON KATHRYN A ETAL <b>Grantee:</b> HAMPTON ENTERPRISES INC  Sec: 16 Lot: 39 Twn: NE NW SW SE 9 Rng: P . . P . . . . . 7  , ... , REV \$418.50;L39,72,73	<a href="#">View Image</a> <a href="#">Add to My Images</a>
<b>Deed of Reconveyance</b> <b>1987039455</b>	<b>Tue Dec 08 08:50:00 CST 1987</b> <b>Grantor:</b> PROVIDENT FEDERAL SAVINGS BANK <b>Grantee:</b> PETERSON RICHARD A & WF KATHRYN A, PETERSON KATHRYN A & HSB RICHARD A  Sec: 16 Lot: 39 Twn: NE NW SW SE 9 Rng: P . . P . . . . . 7  , ... , 86-2748;L39,72,73	<a href="#">View Image</a> <a href="#">Add to My Images</a>
<b>Release</b> <b>1987039456</b>	<b>Tue Dec 08 08:51:00 CST 1987</b> <b>Grantor:</b> PROVIDENT FEDERAL SAVINGS BANK <b>Grantee:</b> PETERSON RICHARD A & WF KATHRYN A, PETERSON KATHRYN A & HSB RICHARD A  Sec: 16 Lot: 39 Twn: NE NW SW SE 9 Rng: P . . P . . . . . 7  , ... , 72-13775;L39,72,73	<a href="#">View Image</a> <a href="#">Add to My Images</a>
<b>Resolution</b> <b>1988010020</b>	<b>Wed Apr 20 10:31:00 CDT 1988</b> <b>Grantor:</b> CITY OF LINCOLN <b>Grantee:</b> HAMPTON ENTERPRISES INC	<a href="#">View Image</a> <a href="#">Add to My Images</a>

<b>Description</b>	<b>Summary</b>	<b><u>Add All to My Images</u></b>
--------------------	----------------	------------------------------------

Sec: 16 Lot: 39  
 Twn: NE NW SW SE  
 9  
 Rng: P P P P . . . . .  
 7  
 , ... ,  
 RES #A-72006 SPECIAL PERMIT #1268

<b>Ordinance</b> 1989010511	<b>Wed Apr 26 10:35:00 CDT 1989</b> <b>Grantor: CITY OF LINCOLN</b> <b>Grantee: APPROVAL OF PLAT SOUTHFORK ESTATES</b>	<a href="#">View Image</a> <a href="#">Add to My Images</a>
--------------------------------	---	--

Sec: 16 Lot: 39  
 Twn: NE NW SW SE  
 9  
 Rng: P P P P . . . . .  
 7  
 , ... ,  
 #15152

<b>Plat</b> 1989010512	<b>Wed Apr 26 10:36:00 CDT 1989</b> <b>Grantor: HAMPTON ENTERPRISES</b> <b>Grantee: SOUTHFORK ESTATES</b>	<a href="#">View Image</a> <a href="#">Add to My Images</a>
---------------------------	--	--

Subdivision SOUTHFORK ESTATES - L39,72,73 NE 16-9-7 Block 1 Lot 1, ...  
 Sec: 16 Lot: 39  
 Twn: NE NW SW SE  
 9  
 Rng: P P P P . . . . .  
 7  
 , ... ,  
 CODE:SOES;A141A;#2226;OUT OF:L39,72,73,NE1/4 16-9-7;CREAT...

6 items found, displaying all items.1

[Return to Search Results](#)

SAME  
see  
lot 39

Return to Search Results

You searched for: FilingDate >= Tue Jan 01 00:00:00 CST 1901 and <= Tue Jun 16 00:00:00 CDT 2015 and Section=16 and Township=9 and Range=7 and QuarterSection=NE and Lot=73

7 items found, displaying all items.1

Description	Summary	Add All to My Images
<b>Warranty Deed</b> 1987038507	<b>Mon Nov 30 10:03:00 CST 1987</b>  <b>Grantor:</b> PETERSON RICHARD A & WF LINDA L ETAL, PETERSON LINDA L & HSB RICHARD A ETAL, PETERSON KATHRYN A ETAL  <b>Grantee:</b> HAMPTON ENTERPRISES INC  Sec: 16 Lot: 39 Twn: NE NW SW SE 9 Rng: P . . P . . . . . 7  , ..., ... REV \$418.50;L39,72,73	<a href="#">View Image</a> <a href="#">Add to My Images</a>
<b>Deed of Reconveyance</b> 1987039455	<b>Tue Dec 08 08:50:00 CST 1987</b>  <b>Grantor:</b> PROVIDENT FEDERAL SAVINGS BANK <b>Grantee:</b> PETERSON RICHARD A & WF KATHRYN A, PETERSON KATHRYN A & HSB RICHARD A  Sec: 16 Lot: 39 Twn: NE NW SW SE 9 Rng: P . . P . . . . . 7  , ..., ... 86-2748;L39,72,73	<a href="#">View Image</a> <a href="#">Add to My Images</a>
<b>Release</b> 1987039456	<b>Tue Dec 08 08:51:00 CST 1987</b>  <b>Grantor:</b> PROVIDENT FEDERAL SAVINGS BANK <b>Grantee:</b> PETERSON RICHARD A & WF KATHRYN A, PETERSON KATHRYN A & HSB RICHARD A  Sec: 16 Lot: 39 Twn: NE NW SW SE 9 Rng: P . . P . . . . . 7  , ..., ... 72-13775;L39,72,73	<a href="#">View Image</a> <a href="#">Add to My Images</a>
<b>Resolution</b> 1988010020	<b>Wed Apr 20 10:31:00 CDT 1988</b>  <b>Grantor:</b> CITY OF LINCOLN <b>Grantee:</b> HAMPTON ENTERPRISES INC	<a href="#">View Image</a> <a href="#">Add to My Images</a>



Description	Summary	Add All to My Images
-------------	---------	----------------------

Sec: 16 Lot: 39  
 Twn: NE NW SW SE  
 9  
 Rng: P P P P . . . . .  
 7

RES #A-72006 SPECIAL PERMIT #1268

**Ordinance**  
1989010511

**Wed Apr 26 10:35:00 CDT 1989**

[View Image](#)  
[Add to My Images](#)

**Grantor:** CITY OF LINCOLN      **Grantee:** APPROVAL OF PLAT SOUTHFORK ESTATES

Sec: 16 Lot: 39  
 Twn: NE NW SW SE  
 9  
 Rng: P P P P . . . . .  
 7

#15152

**Plat**  
1989010512

**Wed Apr 26 10:36:00 CDT 1989**

[View Image](#)  
[Add to My Images](#)

**Grantor:** HAMPTON ENTERPRISES      **Grantee:** SOUTHFORK ESTATES

Subdivision SOUTHFORK ESTATES - L39,72,73 NE 16-9-7 Block 1 Lot 1, ...

Sec: 16 Lot: 39  
 Twn: NE NW SW SE  
 9  
 Rng: P P P P . . . . .  
 7

CODE:SOES;A141A;#2226;OUT OF:L39,72,73,NE1/4 16-9-7;CREAT...

~~**Warranty**  
**Deed**  
1989029019~~

**Fri Oct 06 11:25:00 CDT 1989**

[View Image](#)  
[Add to My Images](#)

**Grantor:** HAMPTON ENTERPRISES INC      **Grantee:** STATE OF NEBRASKA DEPARTMENT OF ROADS

Subdivision SOUTHFORK ESTATES - L39,72,73 NE 16-9-7 Block 3 Lot 11 Partial Lot P, ...

Sec: 16 Lot: 73  
 Twn: NE NW SW SE  
 9  
 Rng: P P P P . . . . .  
 7

NO REV (\$15,400.00) .44 ACRES WOP

7 items found, displaying all items.1

[Return to Search Results](#)



110-9-7

E 1/2  
NE 1/4

Nothing left prior to this

Numerical Index, Lancaster County, Nebraska.

571

Section 16, Town 9, Range 7, East.

No.	GRANTOR	GRANTEE	Date	N. E. QUARTERS				Acres	Date	Remarks
				1	2	3	4			
1	Equitable Life Insurance Society of America	Bryant Duane Mitchell & wife	1947-22					466 107	2500	Dec. 7-1947
2	Bryant Duane Mitchell & wife	Clara J. Stern	1947-22					368 577	1000	Dec. 31-1946
3	Public	Bryant Duane Mitchell & wife	1947-22					30	571	466-107
4	Arthur C. Northrup, Minnie B.	Ed E. Stall	1947-12-19					389 277	1000	Jan. 13-1947
5	National Bank of Commerce	Arthur C. Northrup & wife	1947-12-19					468 65	82000	Jan. 21-1947
6	Mildred Taylor Middleton	State of California	1947-21					31 82		Feb. 5-1947
7	Union National Life Insurance Co.	James L. Hatfield & wife	1947-21					468 465	46000	Feb. 3-1947
8	Ralph T. Graham & wife	The Commercial Co. Release	1947-21					469 140	461-359	Feb. 13-1947
9	Ralph T. Graham & wife	Equitable Mutual Life Ins. Co. Release	1947-21					469 107	421-247	Feb. 13-1947
10	Ralph T. Graham & wife	Lois E. Baughney	1947-21					467 106	490-609	Feb. 13-1947
11	James G. Hatfield & wife	Ralph T. Graham & wife	1947-21					390 588	1000	Feb. 13-1947
12	Equitable Mutual Life Ins. Co.	Ray J. Duane & Charlotte M. Mitchell	1947-21					477 267	45000	June 25-1947
13	Equitable Mutual Life Ins. Co.	Ray J. Duane & Charlotte M. Mitchell	1947-21					477 243		June 25-1947
14	Ray J. Duane & wife	Union Loan & Savings Co. Release	1947-21					478 180	466-85	July 9-1947
15	Lois E. Baughney & wife	Union Loan & Savings Co. Release	1947-21					481 478	35-156	Aug. 28-1947
16	E. C. Ketchum & wife	Equitable Life Insurance Society	1947-21					494 29	440-153	Mar. 24-1948
17	Robert D. Ketchum & wife	Equitable Life Insurance Society	1947-21					494 362	440-153	Apr. 3-1948
18	John Hancock Mutual Life Ins. Co.	James E. Relsch & wife	1947-21					496 345	421-785	May 1948
19	Equitable Life Insurance Society	James E. Relsch & wife	1947-21					516 547	46,000	June 4-1949
20	James E. Relsch & wife	Union National Life Ins. Co. Release	1947-21					517 134	468-465	June 14-1949
21	John G. Sturgenegger & wife	Lois E. Baughney & wife	1947-21					433	63	1000
22	John G. Sturgenegger & wife	John G. Sturgenegger & wife	1947-21					519 519	32,655	July 21-1949
23	Mildred E. Whitcomb & wife	Mildred E. Whitcomb & wife	1947-21					437 511	1000	Aug. 26-1949
24	Arthur C. Northrup & wife	Nat'l Bank of Commerce Release	1947-10-12-19					536 333	468-65	May 27-1950
25	Raymond E. Bailey & wife	Arthur C. Northrup & wife	1947-10-12-19					476 427	1000	May 27-1950
26	John G. Sturgenegger & wife	Lois E. Baughney & wife	1947-21					577 460	517-311	Nov. 1-1950
27	Union Bank	John G. Sturgenegger & wife	1947-21					577 577	31,500	Nov. 1-1950
28	Bankers Life & Ins. Co. of Nabr.	Elmer E. Retshauge & wife	1947-21					216 447	20,000	Mar. 6-1951
29	Elmer E. Retshauge & wife	Bankers Life & Ins. Co. Release	1947-21					555 6 19	468-65	Mar. 24-1951
30	Clarence C. Becker & wife	Elmer E. Retshauge & wife	1947-21					461 75	70,000	Apr. 3-1951
31	Elmer E. Retshauge & wife	Clarence C. Becker & wife	1947-21					555 6 21	1000	Apr. 3-1951
32	Bank of Panama	Ray J. Duane & wife	1947-21					565 705	42,625	Apr. 11-1951
33	Ray J. Duane & wife	Equitable Mutual Life Ins. Co. Release	1947-21					565 476	477-247	Apr. 11-1951
34	Lois E. Baughney & wife	Lois E. Baughney & wife	1947-21					567 643	3700	Oct. 22-1951
35	Ray J. Duane & wife	Bank of Panama Release	1947-21					568 577	565-305	Nov. 8-1951
36	Lanett D. Ward	Ray J. Duane & wife	1947-21					470 537	1000	Nov. 8-1951
37	Equitable Life Insurance Society	Elmer E. Retshauge & wife	1947-21					569 398	29,000	Nov. 20-1951
38	Lois E. Baughney & wife	Elmer E. Retshauge & wife	1947-21					44 213	1000	Nov. 26-1951
39	Elmer E. Retshauge & wife	Equitable Life Insurance Society Release	1947-21					777 377	1000	Nov. 26-1951
40	Elmer E. Retshauge & wife	Equitable Life Insurance Society Release	1947-21					577 477	516-547	Dec. 26-1951
41	Max L. Gessert & wife	Clarence C. Becker & wife	1947-21					479 27	1000	Feb. 3-1952
42	Robert A. McCall & wife	Clarence C. Becker & wife	1947-21					576 354	1000	Mar. 18-1952
43	Bryant Duane Mitchell & wife	Equitable Life Insurance Society Release	1947-21					577 33	466-70	Mar. 26-1952
44	Union Bank	Bryant Duane Mitchell & wife	1947-21					577 24	2500	Mar. 26-1952
45	Raymond E. Bailey & wife	Raymond E. Bailey & wife	1947-21					476 103	1000	Mar. 28-1952
46	Lois E. Baughney & wife	Raymond E. Bailey & wife	1947-21					476 531	7000	Apr. 16-1952
47	Farm Home Admin.	Raymond E. Bailey & wife	1947-21					580 193	1000	May 19-1952
48	Gene J. Dierbeck & wife	Raymond E. Bailey & wife	1947-21					497 71	1000	May 2-1952
49	Raymond E. Bailey & wife	Lois E. Baughney & wife	1947-21					587 269	1000	May 19-1952
50	Equitable Life Insurance Society	Equitable Life Insurance Society Release	1947-21					647 447	2,500	Nov. 2-1952
51	Equitable Life Insurance Society	Equitable Life Insurance Society Release	1947-21					652 215	641-141	Dec. 21-1952
52	Equitable Life Insurance Society	Equitable Life Insurance Society Release	1947-21					654 185	1000	Dec. 21-1952
53	Equitable Life Insurance Society	Equitable Life Insurance Society Release	1947-21					652 227	2600	Dec. 21-1952
54	Equitable Life Insurance Society	Equitable Life Insurance Society Release	1947-21					657 342	1000	Mar. 17-1953
55	Equitable Life Insurance Society	Equitable Life Insurance Society Release	1947-21					657 353	1000	Mar. 17-1953
56	Mildred E. Whitcomb & wife	Max L. Gessert & wife	1947-21					629 408	1000	May 16-1953
57	Citizens State Bank	Mildred E. Whitcomb & wife	1947-21					667 327	1000	May 26-1953
58	Clarence C. Becker & wife	Elmer E. Retshauge & wife	1947-21					665 324	1000	July 1-1953
59	Lois E. Baughney & wife	Harry Walby & wife	1947-21					531 567	1000	July 1-1953
60	Lois E. Baughney & wife	Harry Walby & wife	1947-21					531 567	1000	July 2-1953
61	Harry Walby & wife	Harry Walby & wife	1947-21					667 327	1000	July 2-1953
62	Equitable Life Insurance Society	Equitable Life Insurance Society Release	1947-21					670 416	1000	Aug. 22-1953
63	Equitable Life Insurance Society	Equitable Life Insurance Society Release	1947-21					670 416	1000	Aug. 22-1953
64	Elmer E. Retshauge & wife	Equitable Life Insurance Society Release	1947-21					671 19	1000	Sept. 9-1953

- no eas.  
- no break  
- in chain  
- no open items



See DEED CHAIN f/copies

Unreadable 8-23-55

E 1/2  
NE 1/4  
NE-NE  
SE-NE

Numerical Index, Lancaster County, Nebraska.

572

Section 16, Town 9, Range 7, East.

1910 STATE JOURNAL PRINTING CO., LINCOLN, NEB.

GRANTEE	GRANTOR	Kind of Interest	M. E. QUARTERS				N. W. QUARTERS				S. W. QUARTERS				ACRES	DATE	REMARKS	PAGE
			1	2	3	4	1	2	3	4	1	2	3	4				
1 Loren G. Ward + wife	Nebraska Central Bldg. Loan Release	Lot 6													675 518	547-543	Oct. 12, 1958	1
2 The State of Nebraska	Garret D. Ward + Mrs. Louis B. W. Deal	Lot 6													537 405		Oct. 12, 1958	2
3 Richard H. Shores + wife	Harry Walty + wife	Plat 26													57 261		Dec. 24, 1958	3
4 Richard H. Shores + wife	Harry Walty + wife	Plat 26													542 323		Dec. 24, 1958	4
5 Richard H. Shores + wife	Richard H. Shores + wife	Plat 26													612 303		Dec. 24, 1958	5
6 Leland W. Holt	Equitable Life Assurance Release	Plat 26													680 419	567-378	Mar. 2, 1956	6
7 Anna B. Hatfield + wife	Chauncey C. Sheldon + wife	Plat 26													637 241	820,000	Apr. 9, 1956	7
8 Chauncey C. Sheldon + wife	Mary P. Grace Olson	W. Deed													549 455		June 1, 1956	8
9 Harry Kenneth Byrd + wife	Wm. A. R. Schaefer	W. Deed													194 622	620 471	June 21, 1956	9
10 Chauncey C. Sheldon + wife	Grace Olson	W. Deed													534 547	189,211	June 23, 1956	10
11 State of Nebraska	Chauncey C. Sheldon + wife	W. Deed													1240 520		June 23, 1956	11
12 Bert Cook	Harry Kenneth Byrd + wife	W. Deed													670 710	75,000	June 26, 1956	12
13 Bert Cook	Harry Kenneth Byrd + wife	W. Deed													670 710	75,000	June 26, 1956	13
14 John C. Sturzenegger + wife	Union Bank	W. Deed													700 511	517-242	Sept. 12, 1958	14
15 State of Nebraska	John C. Sturzenegger + wife	W. Deed													554 55		Sept. 12, 1958	15
16 Bryant Deane Mitchell + wife	Union Bank	W. Deed													700 512	517-24	Sept. 12, 1958	16
17 State of Nebraska	Bryant Deane Mitchell + wife	W. Deed													557 549		Sept. 12, 1958	17
18 State of Nebraska	Harry Walty + wife	W. Deed													554 549		Sept. 12, 1958	18
19 State of Nebraska	Walt Whitcomb + wife	W. Deed													554 547		Sept. 12, 1958	19
20 State of Nebraska	E. J. Liebenow + wife	W. Deed													570 129	412-200	Oct. 12, 1956	20
21 Harry Kenneth Byrd + wife	Flora C. Katschunge + wife	W. Deed													558 149		Dec. 6, 1956	21
22 Harry Kenneth Byrd + wife	Edna E. Rofshay + wife	W. Deed													558 217		Dec. 10, 1956	22
23 Harry Kenneth Byrd + wife	Department of Health	W. Deed													63 262		Feb. 19, 1957	23
24 Calvin C. Sturzenegger + wife	Kathryn Schuman	W. Deed													541 447	543-26	Mar. 9, 1957	24
25 Union Bank	Calvin C. Sturzenegger + wife	W. Deed													710 103	46000	Mar. 9, 1957	25
26 Ralph D. McCall + wife	James Home Administration Board	W. Deed													712 465	530-183	July 13, 1957	26
27 State Securities Company	Ralph McCall + wife	W. Deed													716 444	45000	July 13, 1957	27
28 Mrs. Central Bldg. Loan	George A. Preece + wife	W. Deed													718 579	7271	Aug. 22, 1957	28
29 George A. Preece + wife	Bryant Deane Mitchell + wife	W. Deed													549 175		Sept. 4, 1957	29
30 Bryant Deane Mitchell + wife	Union Bank	W. Deed													719 344	579-24	Sept. 14, 1957	30
31 Harry Kenneth Byrd + wife	Harry Walty	W. Deed													571 319		Oct. 22, 1957	31
32 Marshall H. Hutgans + wife	Chauncey C. Sheldon + wife	W. Deed													661 477		Oct. 11, 1957	32
33 Conservative Investment Co.	Marshall H. Hutgans + wife	W. Deed													708 244	114000	Dec. 16, 1957	33
34 Conservative Investment Co.	Marshall H. Hutgans + wife	W. Deed													708 244	114000	Dec. 16, 1957	34
35 State of Nebraska	Marshall H. Hutgans + wife	W. Deed													573 241		Dec. 21, 1957	35
36 State Securities Co.	Ralph D. McCall + wife	W. Deed													716 547	45000	Jan. 21, 1958	36
37 The Hill Company	Don J. Schroeder + wife	W. Deed													575 85		Feb. 20, 1958	37
38 Don J. Schroeder	The Hill Company	W. Deed													723 173	49030	Feb. 20, 1958	38
39 Marshall H. Hutgans + wife	Union Bank	W. Deed													18 201	55,500	Mar. 31, 1958	39
40 Calvin C. Sturzenegger + wife	Union Bank	W. Deed													714 141	547-542	Oct. 6, 1958	40
41 Marshall H. Hutgans + wife	Conservative Investment Co.	W. Deed													714 410	725-249,291	Jan. 22, 1959	41
42 Nebraska Central Bldg. Loan	Wm. A. R. Schaefer + wife	W. Deed													757 327	65500	Mar. 14, 1959	42
43 Ralph D. McCall + wife	State Securities Co.	W. Deed													752 29	716-441	Mar. 23, 1959	43
44 Ralph D. McCall + wife	Wm. Central Bldg. Loan	W. Deed													752 28	576-579	Mar. 23, 1959	44
45 Wm. A. R. Schaefer + wife	Ralph D. McCall + wife	W. Deed													591 339		Mar. 23, 1959	45
46 Marshall H. Hutgans + wife	Naval Brandt	W. Deed													19 164	18 281	May 15, 1959	46
47 Citizens State Bank	Wm. A. R. Schaefer + wife	W. Deed													759 251	820000	July 1, 1959	47
48 J. L. Whitcomb, Jr. + wife	J. L. Whitcomb + wife	W. Deed													600 273		July 29, 1959	48
49 J. L. Whitcomb, Jr. + wife	Wm. A. R. Schaefer + wife	W. Deed													73 526		Sept. 1, 1959	49
50 Marshall H. Hutgans + wife	Wm. A. R. Schaefer + wife	W. Deed													609 455		Sept. 1, 1959	50
51 Carl C. Harris + wife	State Engineer	W. Deed													608 33		Sept. 28, 1959	51
52 Russell C. Branner + wife	Carl C. Harris + wife	W. Deed													602 15		Sept. 28, 1959	52
53 Harry Kenneth Byrd + wife	Wm. A. R. Schaefer + wife	W. Deed													768 258	695,715	Oct. 27, 1959	53
54 James Neumann + wife	Mildred E. Whitcomb + wife	W. Deed													607 253		Feb. 17, 1960	54
55 James Neumann + wife	Wm. A. R. Schaefer + wife	W. Deed													607 253		Feb. 17, 1960	55
56 J. L. Whitcomb + wife	Wm. A. R. Schaefer + wife	W. Deed													771 547	652-251	Mar. 17, 1960	56
57 Equitable Life Assurance Co.	J. L. Whitcomb, Jr. + wife	W. Deed													771 165	7000	Mar. 29, 1960	57
58 Conservative Investment Co.	Edna E. Rofshay + wife	W. Deed													77 518		June 24, 1960	58
59 Lincoln Nat. Bldg. Loan	Marshall H. Hutgans + wife	W. Deed													78 376		Aug. 19, 1960	59
60 Nebraska Central Bldg. Loan	George A. Preece + wife	W. Deed													786 515	47500	Nov. 10, 1960	60
61 George A. Preece + wife	Wm. A. R. Schaefer + wife	W. Deed													787 107	718-579	Nov. 17, 1960	61
62 Wm. A. R. Schaefer + wife	Edna E. Rofshay + wife	W. Deed													630 73		June 15, 1961	62
63 E. C. + J. Schaefer + wife	J. L. Whitcomb + wife	W. Deed													63 309		July 31, 1961	63

Lot 10.  
Lot 16  
Lot 11

Lot 16

Lot 45

Lot 46

Lot 46

Lot 46

Lot 46

# Numerical Index, Lancaster County, Nebraska.

Section 16 Town 9 Range 7 East.

GRANTEE	GRANTOR	Date	Acres	Remarks	Page
Donald J. Schaefer, of Lewis C. James B. Robbins of W. Deed		1st 51	688 201	Nov. 2-1964	1
James B. Robbins of Lewis C. James B. Robbins of W. Deed		1st 51	888 507	Nov. 3-1964	2
Natl. Bank of Commerce	Natl. Bank of Commerce	1st 51	878 323	Dec. 25-1961	3
National Bank of Commerce, L.	Donald J. Schaefer of W. Deed	1st 51	670 537	Jan. 14-1965	4
Union Loan & Trust	Raymond L. Schaefer of W. Deed	1st 51	877 533	Jan. 14-1965	5
Continental Natl. Bk. Co.	Edward E. Schaefer of W. Deed	1st 51	901 475	Feb. 18-1965	6
Continental Natl. Bk. Co.	Edward E. Schaefer of W. Deed	1st 51	901 463	Feb. 18-1965	7
Continental Natl. Bk. Co.	Edward E. Schaefer of W. Deed	1st 51	691 570	Feb. 19-1965	8
Continental Natl. Bk. Co.	Edward E. Schaefer of W. Deed	1st 51	902 321	Mar. 3-1965	9
Continental Natl. Bk. Co.	Edward E. Schaefer of W. Deed	1st 51	902 330	Mar. 3-1965	10
Continental Natl. Bk. Co.	Edward E. Schaefer of W. Deed	1st 51	903 95	Mar. 15-1965	11
Continental Natl. Bk. Co.	Edward E. Schaefer of W. Deed	1st 51	903 329	Mar. 17-1965	12
Continental Natl. Bk. Co.	Edward E. Schaefer of W. Deed	1st 51	100 331	Mar. 23-1965	13
Continental Natl. Bk. Co.	Edward E. Schaefer of W. Deed	1st 51	673 7	Mar. 24-1965	14
Continental Natl. Bk. Co.	Edward E. Schaefer of W. Deed	1st 51	904 123	Mar. 31-1965	15
Continental Natl. Bk. Co.	Edward E. Schaefer of W. Deed	1st 51	673 577	Apr. 23-1965	16
Continental Natl. Bk. Co.	Edward E. Schaefer of W. Deed	1st 51	906 127	Apr. 29-1965	17
Continental Natl. Bk. Co.	Edward E. Schaefer of W. Deed	1st 51	907 21	May 11-1965	18
Continental Natl. Bk. Co.	Edward E. Schaefer of W. Deed	1st 51	675 157	May 24-1965	19
Continental Natl. Bk. Co.	Edward E. Schaefer of W. Deed	1st 51	675 145	May 24-1965	20
Continental Natl. Bk. Co.	Edward E. Schaefer of W. Deed	1st 51	675 275	June 4-1965	21
Continental Natl. Bk. Co.	Edward E. Schaefer of W. Deed	1st 51	909 306	June 9-1965	22
Continental Natl. Bk. Co.	Edward E. Schaefer of W. Deed	1st 51	676 37	June 18-1965	23
Continental Natl. Bk. Co.	Edward E. Schaefer of W. Deed	1st 51	910 229	June 18-1965	24
Continental Natl. Bk. Co.	Edward E. Schaefer of W. Deed	1st 51	676 119	June 22-1965	25
Continental Natl. Bk. Co.	Edward E. Schaefer of W. Deed	1st 51	910 473	June 23-1965	26
Continental Natl. Bk. Co.	Edward E. Schaefer of W. Deed	1st 51	711 430	July 4-1965	27
Continental Natl. Bk. Co.	Edward E. Schaefer of W. Deed	1st 51	714 276	July 5-1965	28
Continental Natl. Bk. Co.	Edward E. Schaefer of W. Deed	1st 51	677 573	July 6-1965	29
Continental Natl. Bk. Co.	Edward E. Schaefer of W. Deed	1st 51	678 57	July 12-1965	30
Continental Natl. Bk. Co.	Edward E. Schaefer of W. Deed	1st 51	915 229	July 16-1965	31
Continental Natl. Bk. Co.	Edward E. Schaefer of W. Deed	1st 51	86 113	July 26-1965	32
Continental Natl. Bk. Co.	Edward E. Schaefer of W. Deed	1st 51	86 158	July 26-1965	33
Continental Natl. Bk. Co.	Edward E. Schaefer of W. Deed	1st 51	923 507	July 27-1965	34
Continental Natl. Bk. Co.	Edward E. Schaefer of W. Deed	1st 51	924 15	July 27-1965	35
Continental Natl. Bk. Co.	Edward E. Schaefer of W. Deed	1st 51	925 460	July 27-1965	36
Continental Natl. Bk. Co.	Edward E. Schaefer of W. Deed	1st 51	703 83	July 27-1965	37
Continental Natl. Bk. Co.	Edward E. Schaefer of W. Deed	1st 51	704 150	July 27-1965	38
Continental Natl. Bk. Co.	Edward E. Schaefer of W. Deed	1st 51	730 284	July 27-1965	39
Continental Natl. Bk. Co.	Edward E. Schaefer of W. Deed	1st 51	732 620	July 27-1965	40
Continental Natl. Bk. Co.	Edward E. Schaefer of W. Deed	1st 51	736 330	July 27-1965	41
Continental Natl. Bk. Co.	Edward E. Schaefer of W. Deed	1st 51	736 315	July 27-1965	42
Continental Natl. Bk. Co.	Edward E. Schaefer of W. Deed	1st 51	165 530	July 27-1965	43
Continental Natl. Bk. Co.	Edward E. Schaefer of W. Deed	1st 51	707 275	July 27-1965	44
Continental Natl. Bk. Co.	Edward E. Schaefer of W. Deed	1st 51	710 470	July 27-1965	45
Continental Natl. Bk. Co.	Edward E. Schaefer of W. Deed	1st 51	106 341	July 27-1965	46
Continental Natl. Bk. Co.	Edward E. Schaefer of W. Deed	1st 51	106 427	July 27-1965	47
Continental Natl. Bk. Co.	Edward E. Schaefer of W. Deed	1st 51	107 101	July 27-1965	48
Continental Natl. Bk. Co.	Edward E. Schaefer of W. Deed	1st 51	742 263	July 27-1965	49
Continental Natl. Bk. Co.	Edward E. Schaefer of W. Deed	1st 51	713 193	July 27-1965	50
Continental Natl. Bk. Co.	Edward E. Schaefer of W. Deed	1st 51	742 237	July 27-1965	51
Continental Natl. Bk. Co.	Edward E. Schaefer of W. Deed	1st 51	715 621	July 27-1965	52
Continental Natl. Bk. Co.	Edward E. Schaefer of W. Deed	1st 51	746 625	July 27-1965	53
Continental Natl. Bk. Co.	Edward E. Schaefer of W. Deed	1st 51	746 637	July 27-1965	54
Continental Natl. Bk. Co.	Edward E. Schaefer of W. Deed	1st 51	108 257	July 27-1965	55
Continental Natl. Bk. Co.	Edward E. Schaefer of W. Deed	1st 51	716 345	July 27-1965	56
Continental Natl. Bk. Co.	Edward E. Schaefer of W. Deed	1st 51	184 556	July 27-1965	57
Continental Natl. Bk. Co.	Edward E. Schaefer of W. Deed	1st 51	762 524	July 27-1965	58
Continental Natl. Bk. Co.	Edward E. Schaefer of W. Deed	1st 51	767 220	July 27-1965	59
Continental Natl. Bk. Co.	Edward E. Schaefer of W. Deed	1st 51	770 334	July 27-1965	60
Continental Natl. Bk. Co.	Edward E. Schaefer of W. Deed	1st 51	776 665	July 27-1965	61
Continental Natl. Bk. Co.	Edward E. Schaefer of W. Deed	1st 51	736 378	July 27-1965	62
Continental Natl. Bk. Co.	Edward E. Schaefer of W. Deed	1st 51	777 209	July 27-1965	63
Continental Natl. Bk. Co.	Edward E. Schaefer of W. Deed	1st 51	777 167	July 27-1965	64
Continental Natl. Bk. Co.	Edward E. Schaefer of W. Deed	1st 51	736 517	July 27-1965	65

# Numerical Index, Lancaster County, Nebraska.

576

Section 16 Town 9 Range 7 East.

7173 STATE JOURNAL PRINTING CO. LINCOLN, NEB.

No.	Name	Address	Date	Remarks
1	Commonwealth Co.	Woody R. Hatters & W. M. G.	Lot 64	977 425 \$6,000 Dec 5-1968
2	Woody R. Hatters & W. M. G.	Woody R. Hatters & W. M. G.	Lot 64	978 166 903-95 Dec 18, 1968
3	W. M. G.	W. M. G.	Lot 64	979 223 2000 Jan 22-1969
4	W. M. G.	W. M. G.	Lot 64	980 368 35,000 July 22-1969
5	W. M. G.	W. M. G.	Lot 64	981 375 100,000 July 30-1969
6	W. M. G.	W. M. G.	Lot 64	982 41 48,000 July 30-1969
7	W. M. G.	W. M. G.	Lot 64	983 35 28,000 Aug. 13, 1969
8	W. M. G.	W. M. G.	Lot 64	984 1972 1000 Apr 2-1970
9	W. M. G.	W. M. G.	Lot 64	985 534 206.39 June 26, 1970
10	W. M. G.	W. M. G.	Lot 64	986 554 834-227 July 1, 1970
11	W. M. G.	W. M. G.	Lot 64	987 2206 122.56 28,500 Mar 3, 1971
12	W. M. G.	W. M. G.	Lot 64	988 9177 66.00 June 11, 1971
13	W. M. G.	W. M. G.	Lot 64	989 8176 48,000 June 23-1971
14	W. M. G.	W. M. G.	Lot 64	990 8821 July 1-1971
15	W. M. G.	W. M. G.	Lot 64	991 8887 28,470.37 July 2, 1971
16	W. M. G.	W. M. G.	Lot 64	992 9521 900-308 July 15, 1971
17	W. M. G.	W. M. G.	Lot 64	993 986 June 12, 1972
18	W. M. G.	W. M. G.	Lot 64	994 937 100.30 Jan 19, 1972
19	W. M. G.	W. M. G.	Lot 64	995 3134 155,000 Feb 9, 1972
20	W. M. G.	W. M. G.	Lot 64	996 2640 946-67 Feb 18, 1972
21	W. M. G.	W. M. G.	Lot 64	997 2641 23,000 Feb 18, 1972
22	W. M. G.	W. M. G.	Lot 64	998 2775 100,000 Feb 23, 1972
23	W. M. G.	W. M. G.	Lot 64	999 3782 25,000 Mar 9, 1972
24	W. M. G.	W. M. G.	Lot 64	1000 4525 825,000 Mar 28, 1972
25	W. M. G.	W. M. G.	Lot 64	1001 6168 100,000 April 17, 1972
26	W. M. G.	W. M. G.	Lot 64	1002 6596 978-923 Apr. 24, 1972
27	W. M. G.	W. M. G.	Lot 64	1003 13771 100,000 July 5, 1972
28	W. M. G.	W. M. G.	Lot 64	1004 13775 100,000 July 31, 1972
29	W. M. G.	W. M. G.	Lot 64	1005 16568 223,000 July 18, 1972
30	W. M. G.	W. M. G.	Lot 64	1006 17370 100,000 Sept 15, 1972
31	W. M. G.	W. M. G.	Lot 64	1007 17371 100,000 Sept 15, 1972
32	W. M. G.	W. M. G.	Lot 64	1008 17571 100,000 Sept 19, 1972
33	W. M. G.	W. M. G.	Lot 64	1009 17787 100,000 Sept 21, 1972
34	W. M. G.	W. M. G.	Lot 64	1010 18121 100,000 Sept 26, 1972
35	W. M. G.	W. M. G.	Lot 64	1011 18122 100,000 Sept 26, 1972
36	W. M. G.	W. M. G.	Lot 64	1012 22137 100,000 Oct 20, 1972
37	W. M. G.	W. M. G.	Lot 64	1013 22140 100,000 Nov 20, 1972
38	W. M. G.	W. M. G.	Lot 64	1014 22141 100,000 Nov 20, 1972
39	W. M. G.	W. M. G.	Lot 64	1015 22985 100,000 Dec 9, 1972
40	W. M. G.	W. M. G.	Lot 64	1016 23481 100,000 Dec 11, 1972
41	W. M. G.	W. M. G.	Lot 64	1017 24358 100,000 Dec 27, 1972
42	W. M. G.	W. M. G.	Lot 64	1018 24487 863-287 Dec 29, 1972
43	W. M. G.	W. M. G.	Lot 64	1019 96 100,000 Jan 2, 1973
44	W. M. G.	W. M. G.	Lot 64	1020 555 100,000 Jan 9, 1973
45	W. M. G.	W. M. G.	Lot 64	1021 556 100,000 Jan 9, 1973
46	W. M. G.	W. M. G.	Lot 64	1022 557 100,000 Jan 9, 1973
47	W. M. G.	W. M. G.	Lot 64	1023 13660 100,000 Jan 23, 1973
48	W. M. G.	W. M. G.	Lot 64	1024 13661 100,000 Jan 23, 1973
49	W. M. G.	W. M. G.	Lot 64	1025 1705 100,000 Jan 30, 1973
50	W. M. G.	W. M. G.	Lot 64	1026 2460 100,000 Feb 9, 1973
51	W. M. G.	W. M. G.	Lot 64	1027 3071 100,000 Feb 21, 1973
52	W. M. G.	W. M. G.	Lot 64	1028 3072 100,000 Feb 21, 1973
53	W. M. G.	W. M. G.	Lot 64	1029 3724 100,000 Mar 6, 1973
54	W. M. G.	W. M. G.	Lot 64	1030 4265 100,000 Mar 8, 1973
55	W. M. G.	W. M. G.	Lot 64	1031 5087 100,000 Mar 21, 1973
56	W. M. G.	W. M. G.	Lot 64	1032 5088 100,000 Mar 21, 1973
57	W. M. G.	W. M. G.	Lot 64	1033 5089 100,000 Mar 21, 1973
58	W. M. G.	W. M. G.	Lot 64	1034 5090 100,000 Mar 21, 1973
59	W. M. G.	W. M. G.	Lot 64	1035 4668 100,000 Apr 10, 1973
60	W. M. G.	W. M. G.	Lot 64	1036 7278 100,000 Apr 19, 1973
61	W. M. G.	W. M. G.	Lot 64	1037 7279 100,000 Apr 19, 1973
62	W. M. G.	W. M. G.	Lot 64	1038 7280 100,000 Apr 20, 1973
63	W. M. G.	W. M. G.	Lot 64	1039 7281 100,000 Apr 20, 1973
64	W. M. G.	W. M. G.	Lot 64	1040 7282 100,000 Apr 20, 1973
65	W. M. G.	W. M. G.	Lot 64	1041 7283 100,000 Apr 21, 1973

Rel 0 87-039456

# Numerical Index, Lancaster County, Nebraska.

1. 576

Section 16, Town 9, Range 2, East.

7705 STATE JOURNAL PRINTING CO. LINCOLN, NEB.

Name of Debtor	Name of Creditor	Kind of Debt	Date of Judgment	Amount	Remarks
Daniel S. Bergmeyer	Woody R. Wasterway	W. deed	Oct 64		73-7540 Rev. 20.70
Woody R. Wasterway	Commonwealth Co.	Release	Oct 64		73-8879 71-8887 May 10, 1973
As to possession	Edwin S. Payer	Off.			73-1391 R-R July 11, 1973
E. S. Corporation	Commonwealth Co.	Release			73-13617 73-2094 July 11, 1973
Edwin S. Payer	Dell D. Miller	Release			73-13618 72-22985 July 11, 1973
Authorizing Dale	E. S. Corp., Inc.	Restoration			73-13619 R-R July 11, 1973
Donald Q. Friesen	E. S. Corp., Inc.	W. deed			73-13620 Rev. 19.25 July 11, 1973
Union Loan & Sav. Bank	Richard J. Schach	W. deed			75-13961 15000 July 16, 1973
First Federal Sav. & L. Co.	Albert D. Beckwith	W. deed	Dec 55, 71		73-14880 264,000 July 25, 1973
Albert D. Beckwith	Drexham State Bk.	W. deed	Dec 55, 71		73-16630 70-2184 Aug 17, 1973
Albert D. Beckwith	First Federal Sav. & L. Co.	Release	Oct 63		73-16639 910-239 Aug 17, 1973
State Fed. Sav. & L. Co.	Ronald J. Friesen	W. deed			73-16684 415.71 Aug 17, 1973
Woody R. Wasterway	The Commonwealth Co.	Release	Oct 64		73-17732 875.265 70-214 Aug 21, 1973
Woody R. Wasterway	The Commonwealth Co.	Release	Oct 64		73-18307 70-5384 Sept 10, 1973
Wanted Churnings Co.	Daniel S. Bergmeyer	W. deed	Oct 64		73-18613 23000 Sept 14, 1973
Nancy Walling	Samuelson Co. Court	W. deed	Oct 64		73-18994 Sept 14, 1973
The Commonwealth Co.	E. S. Corporation, Inc.	W. deed			73-21418 266,128.15 Nov 1, 1973
Marshall H. Kutzner	Gene J. Kiehn	W. deed			73-21444 270.00 Nov 2, 1973
Richard D. Matta	Richard D. Matta	W. deed			73-22008 70 Rev. Nov. 14, 1973
Richard D. Matta	Rosa M. Matta	W. deed			73-22007 100.00 Nov 14, 1973
City National Bank	E. S. Corporation, Inc.	W. deed			73-22057 113.50 Nov 15, 1973
Union Loan & Sav. Bank	Richard J. Schach	W. deed			73-22498 R-R Nov 26, 1973
E. S. Corp. Inc.	City Bank & Tr. Co.	W. deed			73-23598 73-22059 Dec 17, 1973
E. S. Corp. Inc.	City Bank & Tr. Co.	W. deed			73-23599 73-22059 Dec 17, 1973
E. S. Corp. Inc.	City Bank & Tr. Co.	W. deed			73-23600 73-22059 Dec 17, 1973
Dale Bowler	Edmund D. Payer	W. deed			74-367 100.00 Jan 11, 1974
Jac. W. Kutzner	Edmund D. Payer	W. deed			74-368 100.00 Jan 11, 1974
Union Loan & Sav. Bank	Richard J. Schach	W. deed			74-520 10,000 Jan 15, 1974
Alan A. Zwick	Richard J. Schach	W. deed			74-825 225,000 Feb. 20, 1974
As to E. S. Corp.	Kenn B. McNeil	W. deed			74-8947 R-R Nov. 22, 1974
Samuelson Credit Union	Dale C. Bowler	W. deed			74-8948 210,000 Nov. 22, 1974
Ray & Sons	Samuelson Credit Union	W. deed			74-1944 Apr 5, 1974
Raymond McKay	Samuelson Credit Union	W. deed			74-5376 899,558 April 15, 1974
Concessions Electric System	Dale C. Bowler	W. deed			74-5107 2.84 April 18, 1974
Mutual Savings Co.	Raymond McKay	W. deed			74-11920 215,000 July 12, 1974
State Fed. Sav. & L. Co.	Frank A. Peterson	W. deed			74-14169 236,200 Aug 21, 1974
Donald S. Bergmeyer	State Fed. Sav. & L. Co.	W. deed			74-14204 212,264 Aug 21, 1974
Frank D. Peterson	Donald S. Bergmeyer	W. deed			74-14688 Rev. 78.90 Aug 21, 1974
E. S. Corporation	City Bank & Tr. Co.	W. deed			74-14918 23,136.20 Sept 5, 1974
Richard J. Schach	City Bank & Tr. Co.	W. deed			74-16083 100,550 Sept 11, 1974
First Nat. Bank	Albert H. Howard	W. deed			74-12307 214,257.36 Nov 6, 1974
Core Walling	City of Lancaster	W. deed			74-19312 R-R Dec 10, 1974
Elmer W. Kutzner	Elmer E. Kutzner	W. deed			74-19712 400.00 Dec 11, 1974
Barbara K. Ariens	Elmer W. Kutzner	W. deed			74-20236 Rev. 61.05 Dec 21, 1974
Elmer W. Kutzner	Barbara K. Ariens	W. deed			74-20237 750,000 Dec 21, 1974
Robert E. Colton	State Fed. Sav. & L. Co.	W. deed			75-5037 Rev. 14.88 Jan 17, 1975
Albert D. Howard	Drexham State Bk.	W. deed			75-7265 72-2184 May 23, 1975
Commercial Fed. Sav. & L. Co.	Richard J. Schach	W. deed			75-7444 37,000 May 27, 1975
Richard J. Schach	Commercial Fed. Sav. & L. Co.	W. deed			75-7490 74-520 May 28, 1975
Richard J. Schach	Commercial Fed. Sav. & L. Co.	W. deed			75-7491 75-13961 May 28, 1975
Donald J. Dillon	Donald J. Dillon	W. deed			75-75056 257,200 May 15, 1975
Commonwealth Co.	Albert D. Howard	W. deed			75-13212 Rev. 81.90 July 19, 1975
Donald J. Friesen	State Fed. Sav. & L. Co.	W. deed			75-13351 70,000 Aug 20, 1975
Commercial Federal Sav. & L. Co.	Daniel S. Bergmeyer	W. deed			75-13670 73-16684 Aug 25, 1975
Daniel S. Bergmeyer	Natural Savings Co.	W. deed			75-14854 22,000 Sept 9, 1975
E. S. Corporation	City Bank & Tr. Co.	W. deed			75-15374 73-18613 Sept 15, 1975
New Central Bldg. Co.	Richard J. Schach	W. deed			75-15719 R-R 6.33 Sept 23, 1975
Daniel S. Bergmeyer	Commercial Fed. Sav. & L. Co.	W. deed			75-17206 73-22059 Oct 7, 1975
President Howard	Richard J. Schach	W. deed			75-18770 100,000 Oct 20, 1975
Union Electric Co.	Daniel S. Bergmeyer	W. deed			75-19159 75-14954 Nov 3, 1975
State National Bank	First Nat. Bank	W. deed			76-2726 225,000 Jan 11, 1976
E. S. Corporation	State National Bank	W. deed			76-4157 April 5, 1976
					76-1807 1511.25 Apr 17, 1976
					76-1714 99,400 April 20, 1976
					76-8263 76-7807 Apr. 23, 1976

Rel © 86-3040

Carried from page 20

# Numerical Index, Lancaster County, Nebraska.

Section 16, Town 9, Range 7, East.

STATE JOURNAL PRINTING CO. LINCOLN, NEB.

GRANTEE

GRANTOR

DATE

N.E. QUARTER

N.W. QUARTER

S.E. QUARTER

S.W. QUARTER

ACRES

DATE

FILE

REMARKS

1	Dennis R. Schworer	First National Bank (Bcon.)	Lot 55	LT 106	85-1388 B4-SB4 Mar 27 1985
2	Good Shepherd Lutheran Church	Good Shepherd Lutheran Church Ext. Release	Lot 55	LT 44	85-7050 2-2526L Apr 17 1985
3	Good Shepherd Lutheran Church	Good Shepherd Lutheran Church Ext. Release	Lot 55	LT 44	85-7051 2-28613 Apr 17 1985
4	As E. Ackman & Son	Alfon S. Embury & Son	Lot 55	LT 80	85-9998 Apr 25 1985
5	Eastern Bank & Trust	Eastern Bank & Trust 6. Assign Lot 55	Lot 55	LT 80	85-9899 100,000 Apr 25 1985
6	Frank A. Peterson of Maya K.	John C. Sturges & Son	Lot 55	LT 80	85-10146 100,000 Apr 29 1985
7	American Federal S. & L.	Eastern Bank & Trust 6. Assign Lot 55	Lot 55	LT 80	85-11156 85-9899 100,000 Apr 29 1985
8	Albert D. Howard & Alice M.	Commonwealth S. & L.	Lot 55	LT 80	85-13475 75-13351 June 3 1985
9	State Security Sigs	Frein & Sons	Lot 55	LT 116-117	85-16732 wwp July 3 1985
10	State Security Sigs	Frein & Sons	Lot 55	LT 116-117	85-16733 wwp July 3 1985
11	State Security Sigs	Frein & Sons	Lot 55	LT 116-117	85-17827 100,000 July 17 1985
12	State Security Sigs	Frein & Sons	Lot 55	LT 116-117	85-17911 368,149.50 July 17 1985
13	State Security Sigs	Frein & Sons	Lot 55	LT 116-117	85-17912 980,143.00 July 17 1985
14	State Security Sigs	Frein & Sons	Lot 55	LT 116-117	85-17913 980,143.00 July 17 1985
15	State Security Sigs	Frein & Sons	Lot 55	LT 116-117	85-17914 980,143.00 July 17 1985
16	State Security Sigs	Frein & Sons	Lot 55	LT 116-117	85-17915 980,143.00 July 17 1985
17	State Security Sigs	Frein & Sons	Lot 55	LT 116-117	85-17916 980,143.00 July 17 1985
18	William G. Wiseman	Union Bank & Trust	Lot 55	LT 73	85-22215 84-14267 Aug 29 1985
19	Commercial Federal	Robert G. Hollen	Lot 55	LT 73	85-22753 8-7 700 4/19/85
20	State Security Sigs	First Nat Bank	Lot 55	LT 73	85-30015 83-27355 Nov 6 1985
21	Robert E. Colon, Jr.	Don Rippath	Lot 55	LT 73	85-31703 933.00 Nov 27 1985
22	Havelock Bank	Union Bank & Trust	Lot 55	LT 73	85-32801 84-14267 Dec 6 1985
23	William G. Wiseman	Union Bank & Trust	Lot 55	LT 73	85-32802 85-20215 Dec 6 1985
24	Havelock Bank	Union Bank & Trust	Lot 55	LT 73	85-32803 84-26957 Dec 6 1985
25	Havelock Bank	Union Bank & Trust	Lot 55	LT 73	85-32804 84-14267 Dec 6 1985
26	Havelock Bank	Union Bank & Trust	Lot 55	LT 73	85-32805 84-14267 Dec 6 1985
27	Authorizing Unit Plan	City of Lincoln	Lot 55	LT 127	85-34153 1154 Dec 23 1985
28	Authorizing Unit Plan	City of Lincoln	Lot 55	LT 127	85-34154 wwp Dec 23 1985
29	Authorizing Unit Plan	City of Lincoln	Lot 55	LT 127	85-34155 77-9887 Dec 24 1985
30	Authorizing Unit Plan	City of Lincoln	Lot 55	LT 127	86-34751 184.50 Jan 1986
31	Richard A. Dinges & Sharon	Dennis R. Schworer	Lot 55	LT 106	86-348 86 Jan 6 1986
32	Commerce Sigs	Richard A. Dinges & Sharon	Lot 55	LT 106	86-349 87,500.00 Jan 6 1986
33	Commerce Sigs	Richard A. Dinges & Sharon	Lot 55	LT 106	86-350 86-349 Jan 6 1986
34	Commerce Sigs	Richard A. Dinges & Sharon	Lot 55	LT 106	86-1620 77-4183 Jan 21 1986
35	Commerce Sigs	Richard A. Dinges & Sharon	Lot 55	LT 106	86-1621 77-4183 Jan 21 1986
36	Commerce Sigs	Richard A. Dinges & Sharon	Lot 55	LT 106	86-1622 77-4183 Jan 21 1986
37	Commerce Sigs	Richard A. Dinges & Sharon	Lot 55	LT 106	86-1623 77-4183 Jan 21 1986
38	Commerce Sigs	Richard A. Dinges & Sharon	Lot 55	LT 106	86-1624 77-4183 Jan 21 1986
39	Commerce Sigs	Richard A. Dinges & Sharon	Lot 55	LT 106	86-1625 77-4183 Jan 21 1986
40	Commerce Sigs	Richard A. Dinges & Sharon	Lot 55	LT 106	86-1626 77-4183 Jan 21 1986
41	Commerce Sigs	Richard A. Dinges & Sharon	Lot 55	LT 106	86-1627 77-4183 Jan 21 1986
42	Commerce Sigs	Richard A. Dinges & Sharon	Lot 55	LT 106	86-1628 77-4183 Jan 21 1986
43	Commerce Sigs	Richard A. Dinges & Sharon	Lot 55	LT 106	86-1629 77-4183 Jan 21 1986
44	Commerce Sigs	Richard A. Dinges & Sharon	Lot 55	LT 106	86-1630 77-4183 Jan 21 1986
45	Commerce Sigs	Richard A. Dinges & Sharon	Lot 55	LT 106	86-1631 77-4183 Jan 21 1986
46	Commerce Sigs	Richard A. Dinges & Sharon	Lot 55	LT 106	86-1632 77-4183 Jan 21 1986
47	Commerce Sigs	Richard A. Dinges & Sharon	Lot 55	LT 106	86-1633 77-4183 Jan 21 1986
48	Commerce Sigs	Richard A. Dinges & Sharon	Lot 55	LT 106	86-1634 77-4183 Jan 21 1986
49	Commerce Sigs	Richard A. Dinges & Sharon	Lot 55	LT 106	86-1635 77-4183 Jan 21 1986
50	Commerce Sigs	Richard A. Dinges & Sharon	Lot 55	LT 106	86-1636 77-4183 Jan 21 1986
51	Commerce Sigs	Richard A. Dinges & Sharon	Lot 55	LT 106	86-1637 77-4183 Jan 21 1986
52	Commerce Sigs	Richard A. Dinges & Sharon	Lot 55	LT 106	86-1638 77-4183 Jan 21 1986
53	Commerce Sigs	Richard A. Dinges & Sharon	Lot 55	LT 106	86-1639 77-4183 Jan 21 1986
54	Commerce Sigs	Richard A. Dinges & Sharon	Lot 55	LT 106	86-1640 77-4183 Jan 21 1986
55	Commerce Sigs	Richard A. Dinges & Sharon	Lot 55	LT 106	86-1641 77-4183 Jan 21 1986
56	Commerce Sigs	Richard A. Dinges & Sharon	Lot 55	LT 106	86-1642 77-4183 Jan 21 1986
57	Commerce Sigs	Richard A. Dinges & Sharon	Lot 55	LT 106	86-1643 77-4183 Jan 21 1986
58	Commerce Sigs	Richard A. Dinges & Sharon	Lot 55	LT 106	86-1644 77-4183 Jan 21 1986
59	Commerce Sigs	Richard A. Dinges & Sharon	Lot 55	LT 106	86-1645 77-4183 Jan 21 1986
60	Commerce Sigs	Richard A. Dinges & Sharon	Lot 55	LT 106	86-1646 77-4183 Jan 21 1986
61	Commerce Sigs	Richard A. Dinges & Sharon	Lot 55	LT 106	86-1647 77-4183 Jan 21 1986
62	Commerce Sigs	Richard A. Dinges & Sharon	Lot 55	LT 106	86-1648 77-4183 Jan 21 1986
63	Commerce Sigs	Richard A. Dinges & Sharon	Lot 55	LT 106	86-1649 77-4183 Jan 21 1986
64	Commerce Sigs	Richard A. Dinges & Sharon	Lot 55	LT 106	86-1650 77-4183 Jan 21 1986
65	Commerce Sigs	Richard A. Dinges & Sharon	Lot 55	LT 106	86-1651 77-4183 Jan 21 1986

Rel 87-39455

Carried to page 138



