

1438-174
1438-174

SKYLINE RANCHES

A SUBDIVISION LOCATED IN THE NORTHEAST QUARTER OF SECTION 24, THE NORTHWEST QUARTER OF SECTION 24, A PART OF THE NORTHEAST QUARTER OF SECTION 23, A PART OF THE SOUTHWEST QUARTER OF SECTION 13, A PART OF THE SOUTHWEST QUARTER OF SECTION 13, LYING SOUTH OF WEST DODGE ROAD, ALL IN TOWNSHIP 15 NORTH, RANGE 10 EAST OF THE 6TH P.M., DOUGLAS COUNTY, NEBRASKA

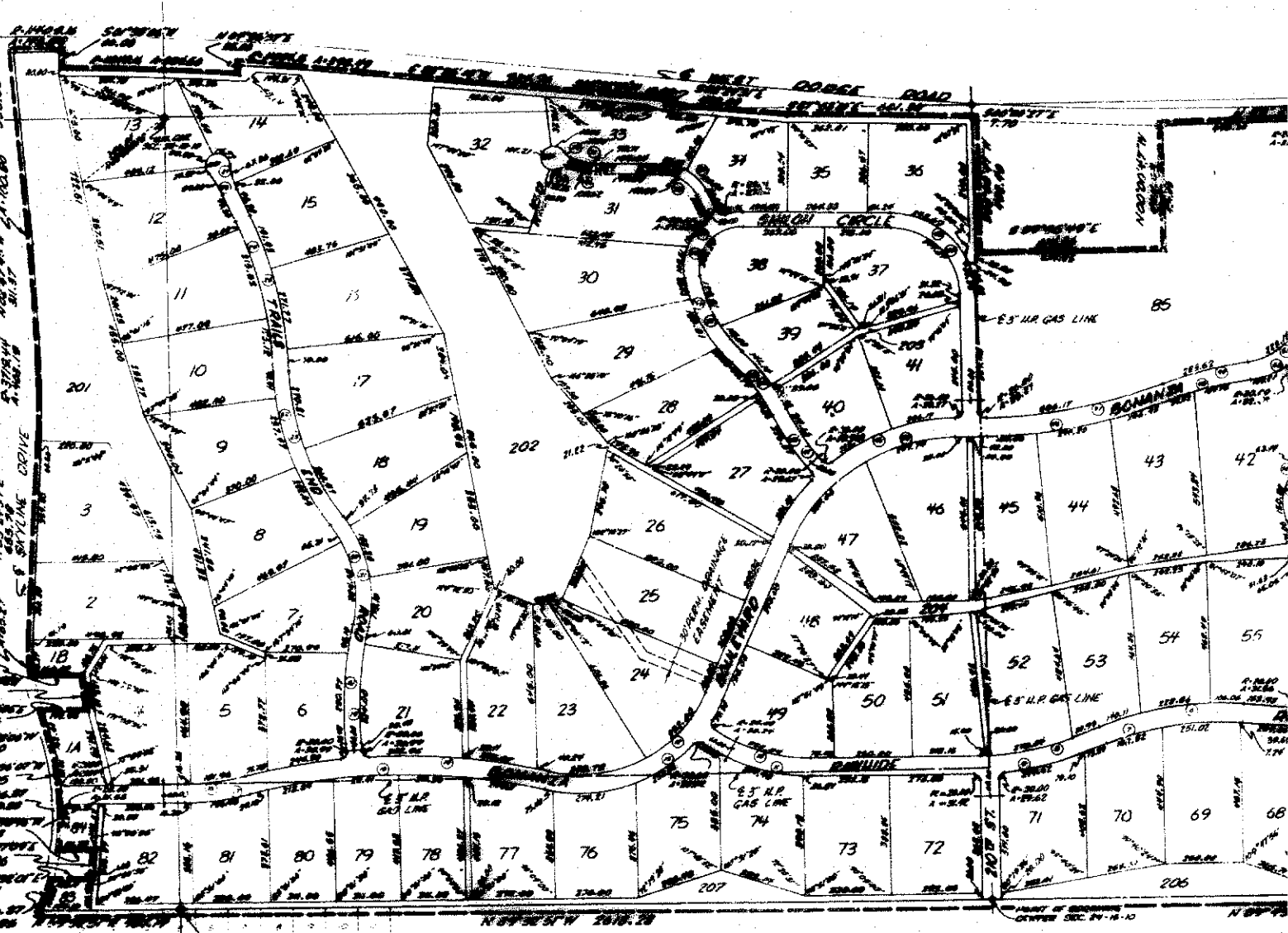

CORRECTION CERTIFICATE:

THIS IS TO CERTIFY THAT I FIND NO RECORDS OR SPECIAL TAXES DUE OR DELINQUENT AGAINST THE PROPERTY DESCRIBED IN THE SUBDIVISION CERTIFICATE AND I WITNESSED THIS PLAT AS SHOWN BY THE RECORDS OF THIS OFFICE.

DATE: June 9, 1977

[Signature]

PLAT APPROVED BY COUNTY PLANNING COMMISSION:

THIS PLAT OF LOTS, BEING APPROVED BY THE DOUGLAS COUNTY PLANNING COMMISSION THIS 14 DAY OF June, A.D. 1977.

[Signature]

WARRANTY OF TITLE AND DEFENSE OF RECORDS AND SURVEY:

THE SECTION OF THE PLAT OF LOTS 1, 2, 4, 5, AND 6 OF THE SOUTHWEST QUARTER OF SECTION 13, ALSO LOTS 30, 31, 32, 33, 34, 35, 36, 37, 38, 39, 40, 41, 42, 43, 44, 45, 46, 47, 48, 49, 50, 51, 52, 53, 54, 55, 56, 57, 58, 59, 60, 61, 62, 63, 64, 65, 66, 67, 68, 69, 70, 71, 72, 73, 74, 75, 76, 77, 78, 79, 80, 81, 82, 83, 84, 85, BEING A PART OF THE SOUTHWEST QUARTER OF SECTION 13, LYING SOUTH OF WEST DODGE ROAD, ALL IN TOWNSHIP 15 NORTH, RANGE 10 EAST OF THE 6TH P.M., DOUGLAS COUNTY, NEBRASKA, AND BEING THE SAME AS SHOWN ON THE PLAT OF LOTS 1 THROUGH 85, BEING APPROVED BY THE DOUGLAS COUNTY PLANNING COMMISSION ON June 9, 1977.

[Signature]

CURVE DATA

NO.	DELTA	T	R	D	L	NO.	DELTA	T
1	6-30-33	101.70	1790.03	3.20076	293.18	31	101-11-50	131.31
2	4-30-21	88.30	1730.05	3.71179	106.36	32	101-11-50	170.44
3	4-31-55	41.81	1233.59	4.64444	97.57	33	35-37-50	186.75
4	4-31-55	51.19	1203.59	4.42321	102.12	34	35-52-54	180.10
5	7-5-25	23.79	564.86	26.71877	47.53	37	19-4-4	519.25
6	10-40-30	141.00	1020.00	5.61723	475.52	39	19-4-4	126.61
7	20-40-30	227.17	967.69	5.56631	447.66	40	15-22-9	173.44
8	21-33-51	154.50	811.30	7.06232	305.34	41	15-22-9	116.71
9	21-33-51	165.23	871.30	6.59903	327.95	42	60-12-7	622.47
10	30-13-30	122.45	521.59	10.68236	71.26	43	60-12-7	383.57
11	30-13-30	205.24	580.50	9.70699	391.20	44	88-32-1	210.3
12	70-40-37	375.44	457.09	12.73240	135.78	45	88-32-1	262.07
13	70-40-37	425.20	510.09	11.23447	707.22	46	20-32-44	306.6
14	27-22-51	305.46	2075.05	2.76124	851.61	47	20-32-44	285.7
15	27-22-51	400.25	2035.06	2.80960	982.84	48	15-12-41	155.4
16	13-41-35	99.89	039.90	6.00811	198.32	49	15-12-41	142.4
17	13-41-35	106.96	199.49	6.43973	278.06	50	50-6-32	155.5
18	17-1-46	206.92	1362.09	6.30045	388.87	51	50-6-32	122.3
19	17-1-46	153.42	1252.09	6.43086	304.8	52	16-54-23	82.0
20	45-29-39	180.62	405.04	16.26721	349.05	53	16-54-23	73.1
21	45-29-39	200.72	455.04	12.00000	793.04	54	8-33-34	163.1
22	54-46-34	229.70	925.00	6.30624	563.05	55	8-33-34	168.1
23	54-46-34	274.06	875.00	6.20000	891.17	56	64-00-38	44.1
24	23-34-31	360.44	1000.00	4.30625	504.04	57	64-00-38	71.1
25	23-34-31	239.23	1000.00	4.30200	885.70	58	25-4-4	32.1
26	17-3-46	45.80	200.00	26.20000	86.34	59	25-4-4	48.1
27	17-3-46	46.90	200.00	26.20000	86.34	60	52-23-40	81.0
28	17-3-46	31.20	40.00	26.20000	30.20	61	52-23-40	52.0
29	17-3-46	31.20	40.00	26.20000	30.20	62	23-27-27	98.0
30	23-27-27	39.20	302.47	23.74100	206.60	63	23-27-27	300.0
31	23-27-27	40.20	307.47	23.74100	206.70	64	4-30-44	280.0
32	23-27-27	70.20	327.27	26.20000	206.70	65	4-30-44	230.0
33	23-27-27	80.20	337.27	26.20000	206.70			

