

To The Office of
County Surveyor and Engineer
POTTAWATTAMIE COUNTY, IOWA

June

COMPARED

2562

LAND SURVEYOR'S CERTIFICATE

I hereby certify that this plat, map, survey or report was made by me or under my direct personal supervision and that I am a duly Registered Land Surveyor under the laws of the State of Iowa.

Legal Description

Lot 29 of Robin Hill Terrace, a subdivision in Pottawattamie County, Iowa.

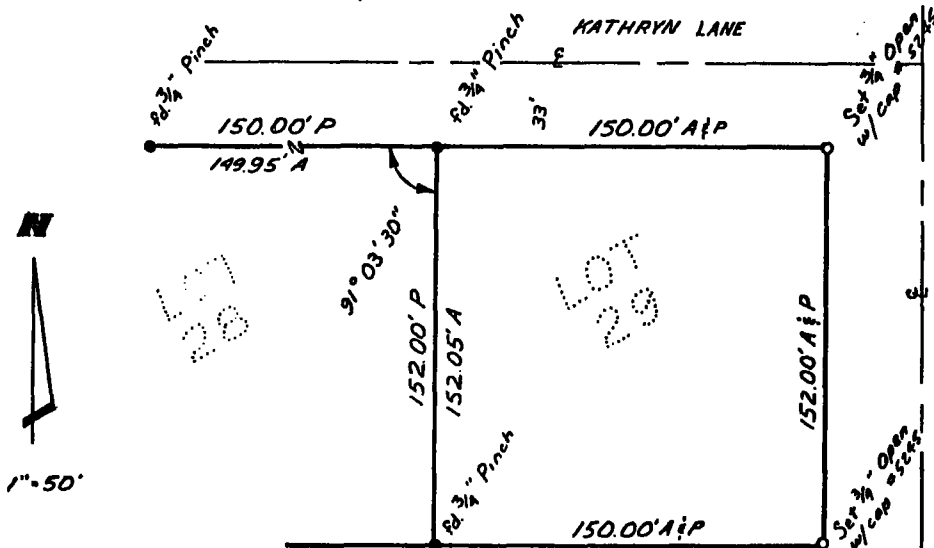

- PROPERTY PIPE FOUND ●
- PROPERTY PIPE SET ○
- PLATTED DISTANCE 0.0'P
- ACTUAL DISTANCE 0.0'A
- DEEDED DISTANCE 0.0'D

STATE OF IOWA, Pottawattamie County
 Filed to record the 6 day of Sept
 1988 at 10 o'clock A and recorded
 in book 14 page 5039

John Scirtino
 By *Walter ...* Recorder

SEP 6 1988

Carrel Dangberg
 Signature of Land Surveyor

DATE RECEIVED: _____

Date: 4/8/88 Reg. No. 15-5245

OFFICIAL ADDRESS: _____

BLDG. PERMIT NO. _____

