

B 1885 BK 1111 R Comp FB OC-3274  
 CASH 1885 BK 1111 R Comp FB OC-3274  
 TYPE Misc PG 427 C/O COMP PSCAN MB  
 ED 650 OF Misc LEGL PG MC FV

RECEIVED

FEB 11 1 53 PM '94

GEORGE F. BOULEWELL  
 REGISTER OF DEEDS  
 DOUGLAS COUNTY, NE

ELLIOTT & ASSOCIATES  
 5316 SOUTH 132ND STREET  
 OMAHA, NE 68137

CURVE DATA

CURVE	RADIUS	LENGTH	TANGENT	DELTA
43	188.26' <del>187.25'</del>	148.14' <del>147.72'</del>	78.15' <del>77.94'</del>	45°05'12" <del>45°12'00"</del>

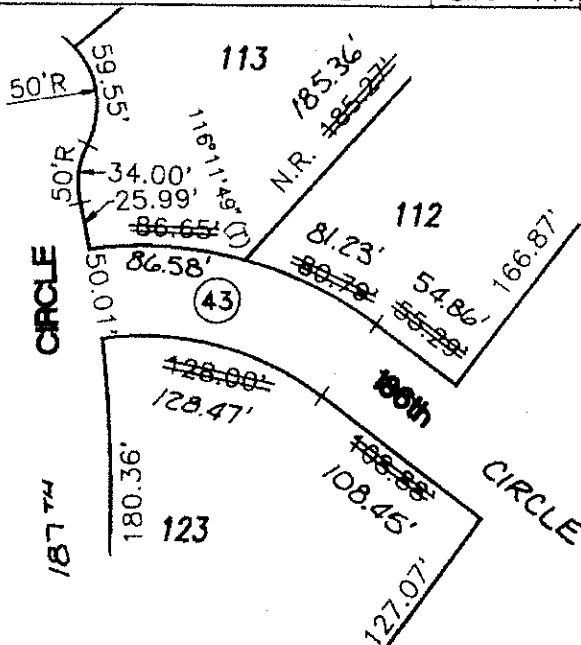

Scale: 1" = 100'



AFFIDAVIT OF CORRECTION

To correct certain dimensions and Lots 112, 113 and 123, The Ridges, and the centerline Curve 43, 186th Circle, The Ridges a subdivision located in Section 29, Township 15 North, Range 11 East of the 6th P.M., Douglas County, Nebraska.

- The southerly dimension of Lot 112 to read 54.86 feet instead of 55.29 feet.
- The southerly dimension of Lot 112 to read 81.23 feet instead of 80.79 feet.
- The westerly dimension of Lot 112 to read 185.36 feet instead of 185.27 feet.
- The easterly dimension of Lot 113 to read 186.36 feet instead of 185.27 feet.
- The southerly dimension of Lot 113 to read 86.58 feet instead of 86.65 feet.
- The northerly dimension of Lot 123 to read 128.47 feet instead of 128.00 feet.
- The northerly dimension of Lot 123 to read 108.45 feet instead of 108.88 feet.
- The radius of Curve 43 to read 188.26 feet instead of 187.25 feet.
- The length of Curve 43 to read 148.14 feet instead of 147.72 feet.
- The tangent of Curve 43 to read 78.15 feet instead of 77.94 feet.
- The delta of Curve 43 to read 45°05'12" instead of 45°12'00".

AFFIDAVIT

Correction to The Ridges, a subdivision located in Section 29, Township 15 North, Range 11 East of the 6th P.M., Douglas County, Nebraska.

I, Robert Clark, do hereby submit the above drawing in order to correct the error in dimensions of Lots 112, 113 and 123, The Ridges, and Curve 43, The Ridges, a subdivision in Douglas County, Nebraska, as recorded in Book 1111, Page 535 of the records in the Register of Deeds Office, Douglas County, Nebraska.

I certify that I am the same identical person whose name is affixed to the Surveyor's Certificate of said The Ridges, Douglas County, Nebraska.

*Robert Clark*  
 Robert Clark, LS-419

STATE OF NEBRASKA )  
 )  
 COUNTY OF DOUGLAS )

On the 2 day of FEB, 1994, before me a Notary Public, qualified and commissioned in and for said County, personally appeared Robert Clark, who is personally known to me to be the same and identical person whose name is affixed to the above Affidavit, and he acknowledged the signing thereof to be his voluntary act and deed.

Witness my hand and official seal at Omaha, Nebraska, on the date last aforesaid.

*Homar B. Hunt*  
 NOTARY PUBLIC

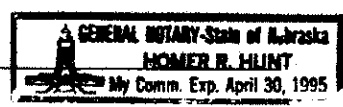
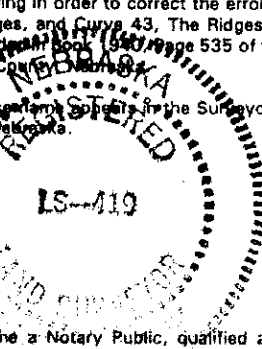

#85063

B 1891 BK 1111 R Comp FB 00-3945  
 TYPE Misc PG 433 C/O COMP UP SCAH MPB  
 NE 600 OF Misc LEGL PG NE EV

RECEIVED

FEB 11 1 53 PM '94

GEORGE L. BUDLEWICZ  
 REGISTER OF DEEDS  
 DOUGLAS COUNTY, NE

ELLIOTT & ASSOCIATES  
 5316 SOUTH 132ND STREET  
 OMAHA, NE 68137

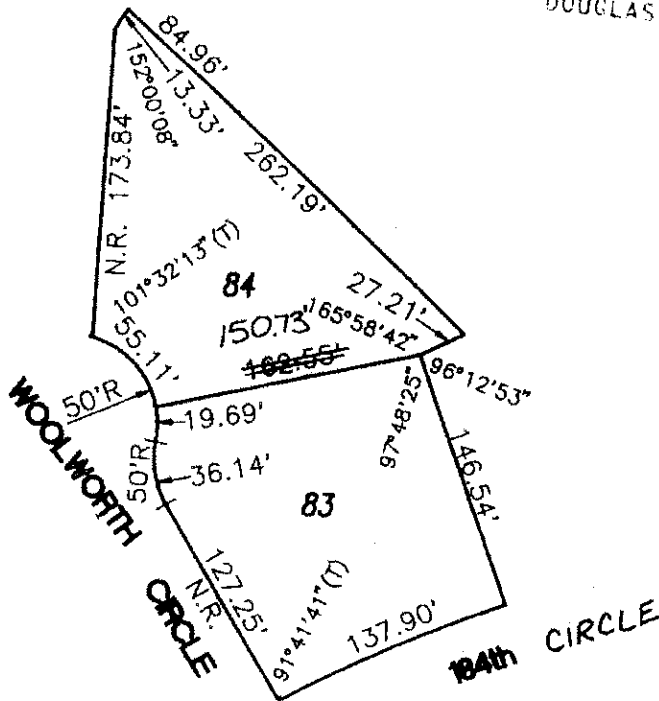

Scale: 1" = 100'

**AFFIDAVIT OF CORRECTION**

To correct certain dimensions on Lot 83 and 84, The Ridges, a subdivision located in Section 29, Township 15 North, Range 11 East of the 6th P.M., Douglas County, Nebraska.

The southerly dimension of Lot 84 to read 150.73 feet instead of 162.55 feet.

The northerly dimension of Lot 83 to read 150.73 feet instead of 162.55 feet.

**AFFIDAVIT**

Correction to The Ridges, a subdivision located in Section 29, Township 15 North, Range 11 East of the 6th P.M., Douglas County, Nebraska.

I, Robert Clark, do hereby submit the above drawing in order to correct the error in dimensions of Lot 83 and 84, The Ridges, a subdivision in Douglas County, Nebraska, as recorded in Book 1940, Page 535 of the records in the Register of Deeds Office, Douglas County, Nebraska.

I certify that I am the same identical person whose name appears in the Surveyor's Certificate of said The Ridges, Douglas County, Nebraska.

Robert Clark  
 Robert Clark, LS-419

STATE OF NEBRASKA )  
 ) SS  
 COUNTY OF DOUGLAS )

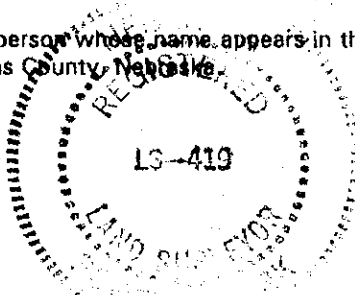

On the 2 day of FEB, 1994, before me a Notary Public, qualified and commissioned in and for said County, personally appeared Robert Clark, who is personally known to me to be the same and identical person whose name is affixed to the above Affidavit, and he acknowledged the signing thereof to be his voluntary act and deed.

Witness my hand and official seal at Omaha, Nebraska, on the date last aforesaid.

Homer R. Hunt  
 NOTARY PUBLIC

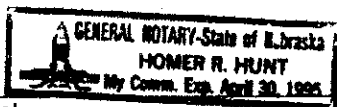

Seal

NOTARIAL SEAL AFFIXED  
 REGISTER OF DEEDS

#85063