

B 1894 BK 1111 R Comp FB 20-32945
 TYPE Misc PG 436 C/O COMP UP SCAN MB
 FEE 5 OF Misc LEGL PG MC

RECEIVED

FEB 11 1 53 PM '94

GEORGE B. BUDIEWICZ
 REGISTER OF DEEDS
 DOUGLAS COUNTY, NE

ELLIOTT & ASSOCIATES
 5316 SOUTH 132ND STREET
 OMAHA, NE 68137

CURVE DATA

CURVE	RADIUS	LENGTH	TANGENT	DELTA
28	330.00'	27.51' 87.59'	13.76' 94.05'	04°46'34" 15°12'28"

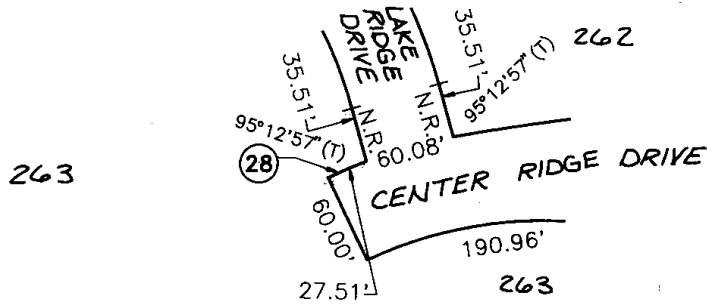

Scale: 1" = 100'

AFFIDAVIT OF CORRECTION

To correct certain dimensions and angles on the north right-of-way line of Center Ridge Drive, Curve 28, The Ridges, affecting Lot 263, The Ridges, a subdivision located in Section 29, Township 15 North, Range 11 East of the 6th P.M., Douglas County, Nebraska.

The length of Curve 28 to read 27.51 feet instead of 87.59 feet.

The tangent of Curve 28 to read 13.76 feet instead of 94.05 feet.

The Delta of Curve 28 to read 04°46'34" instead of 15°12'28".

AFFIDAVIT

Correction to The Ridges, a subdivision located in Section 29, Township 15 North, Range 11 East of the 6th P.M., Douglas County, Nebraska.

I, Robert Clark, do hereby submit the above drawing in order to correct the error in dimensions and angles of Curve 28, The Ridges, a subdivision in Douglas County, Nebraska, as recorded in Book 1940, Page 535 of the records in the Register of Deeds Office, Douglas County, Nebraska.

I certify that I am the same identical person whose name appears in the Surveyor's Certificate of said The Ridges, Douglas County, Nebraska.

Robert Clark
 Robert Clark, LS-419

STATE OF NEBRASKA)
)SS
 COUNTY OF DOUGLAS)

On the 2 day of FEB, 1994, before me a Notary Public, qualified and commissioned in and for said County, personally appeared Robert Clark, who is personally known to me to be the same and identical person whose name is affixed to the above Affidavit, and he acknowledged the signing thereof to be his voluntary act and deed.

Witness my hand and official seal at Omaha, Nebraska, on the date last aforesaid.

Homer R. Hunt
 NOTARY PUBLIC

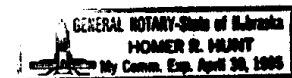

Seal

NUTRIAL SEAL AFFIXED
 REGISTER OF DEEDS

#85063