

To The Office of
County Surveyor and Engineer
Douglas County

BOOK **712** PAGE **488**

LAND SURVEYOR'S CERTIFICATE

I hereby certify that this plat, map, survey or report was made by me or under my direct personal supervision and that I am a duly registered Land Surveyor under the laws of the State of Nebraska.

Legal Description **TRACT "A"**

Lot 249, and the north 18.50 feet of Lot 250, Rombleridge, an addition in part of the SE 1/4 Sec. 32 and the S 1/2 of the NE 1/4 of said Sec. 32 and E 1/2 of the E 1/2 of the SW 1/4 of said Sec. 32, T16N, R12E, of the 6TH P.M., Douglas County, Nebraska.

22 miles

RECEIVED

1984 JUN 22 PM 2:27

C. HARRIS
REGISTERED
DOUGLAS COUNTY, NEBR.

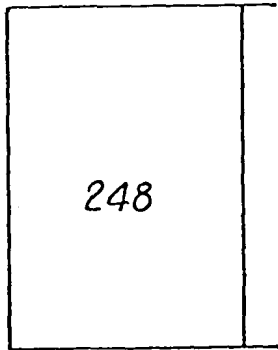
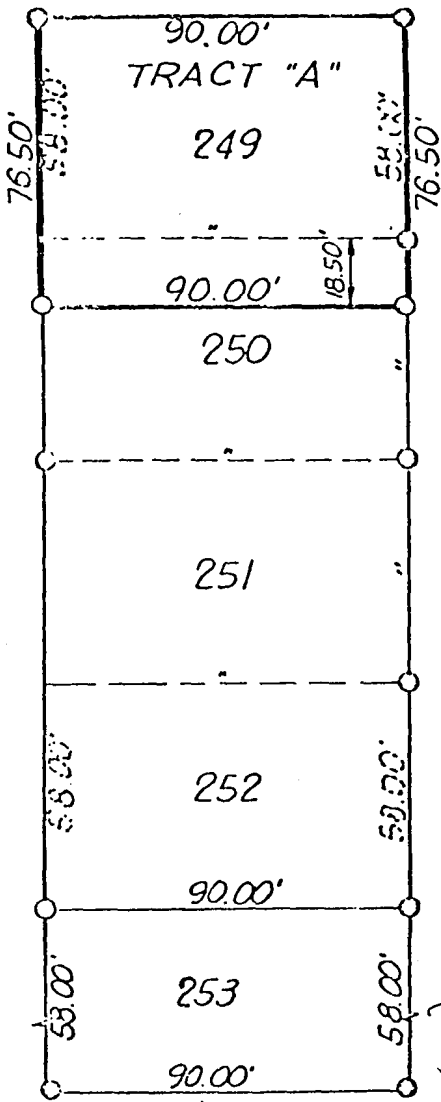

Scale 1" = 50'

- Iron Pins Found
- Iron Pins Set

Approved as a subdivision of only two (2) lots with plat requirement waived per Section 7.08 Home Rule Charter of the City of Omaha, 1956. This subdivision approval is void unless filed and recorded with the County Register of Deeds within thirty (30) days of this date.

Date 6/22/84 Martin H. Shuckert
Planning Director

Signature of Land Surveyor

Date 12-21-78

Reg. No. LS-205

OFFICE RECEIVED: _____

OFFICIAL ADDRESS: 6342 N 112TH PLAZA

REG. PERMIT NO. _____

ELLIOTT & ASSOCIATES
SUITE 100 • 1401 BLDG.
1201 W. CENTER RD.

