

# PRAIRIE LANE ADDITION

ALL OF BLOCKS 19, 20 AND 21; LOTS 8 TO 15 INCLUSIVE, BLOCK 29, BLOCK 18 AND LOTS 7 TO 9 INCLUSIVE, BLOCK 29.

A SUBDIVISION OF A PART OF THE W. 1/2 OF SEC. 32, T5N, R12E OF THE 6TH PM. ALL IN DOUGLAS COUNTY, NEBRASKA.

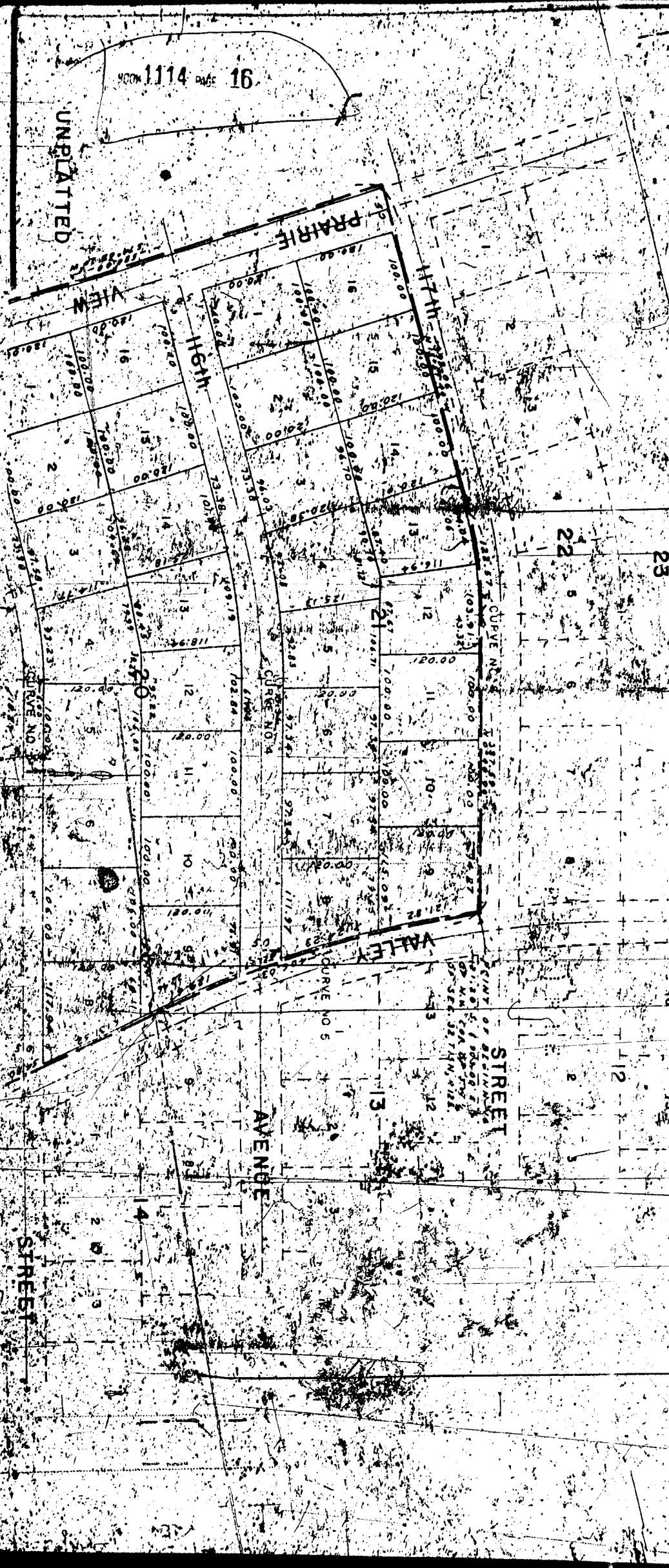

1114 17

UNPLATTED

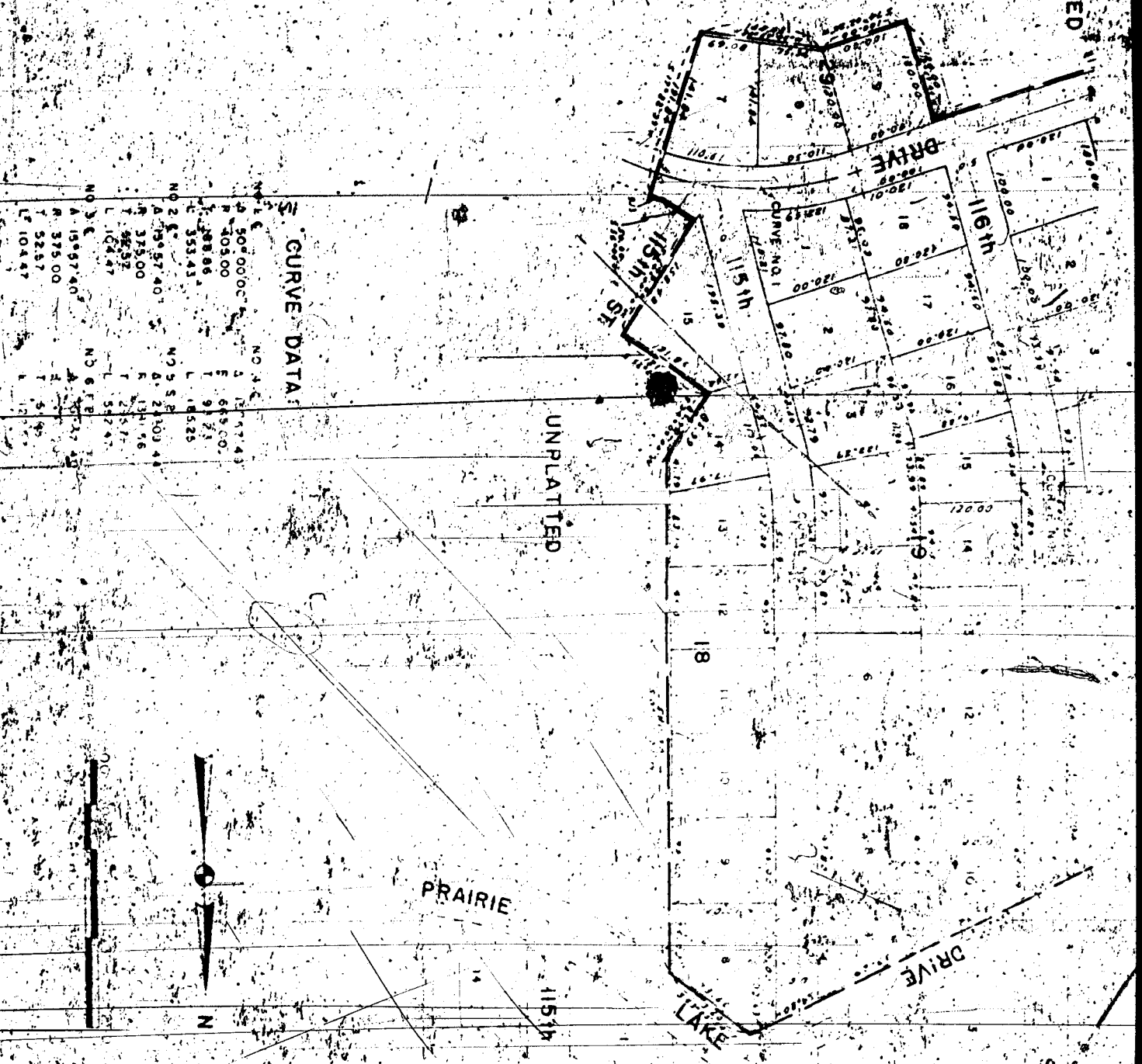

CURVE DATA:

NO. 1	NO. 2	NO. 3	NO. 4
A 50° 00' 00"	A 75° 57' 40"	A 15° 57' 40"	A 15° 57' 40"
R 100.00	R 375.00	R 1341.56	R 375.00
L 388.86	L 525.7	L 527.47	L 525.7
L 353.43	L 1044.7	L 1044.7	L 1044.7
E 615.00	E 615.00	E 615.00	E 615.00
T 9.21	T 9.21	T 9.21	T 9.21
L 18528	L 18528	L 18528	L 18528



PRAIRIE

UNPLATTED

115th

STREET

LAKE

AVENUE

DRIVE

DRIVE

STREET



ACKNOWLEDGEMENT

STATE OF NEBRASKA  
COUNTY OF DOUGLAS

ON THIS [unclear] DAY OF [unclear] 19[unclear] I, [unclear] COUNTY TREASURER, DO HEREBY CERTIFY THAT THE ABOVE [unclear] HAS BEEN FILED IN MY OFFICE AND IS A TRUE AND CORRECT COPY OF THE ORIGINAL AS THE SAME APPEARS TO ME.

W. M. [unclear] COUNTY TREASURER

8-19-1960

COUNTY TREASURER'S CERTIFICATE

APPROVAL OF CITY ENGINEER

SEPT

APPROVAL OF CITY PLANNING BOARD

OCT

CITY COUNCIL ACCEPTANCE

SEPT

November

60

HENNINGSON, DURHAM & RICHARDSON INC  
ARCHITECTS - ENGINEERS  
OMAHA, NEBR







RECEIVED

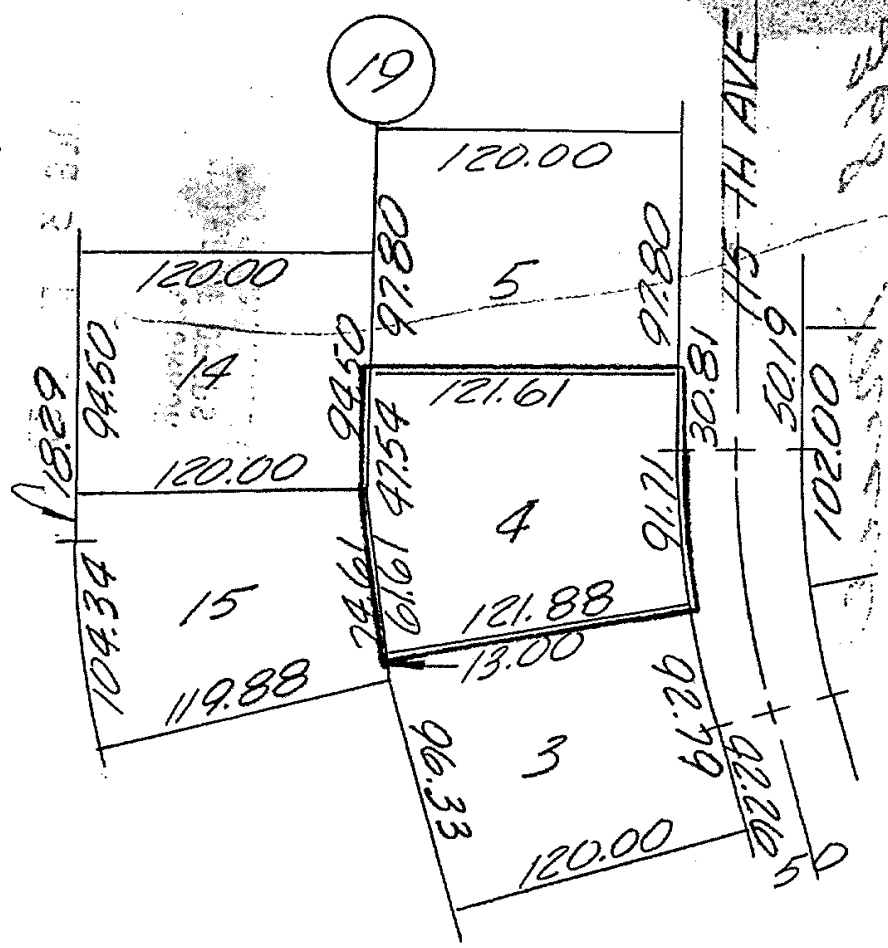

AFFIDAVIT OF CORRECTION

Lot 4, Block 19, Prairie Lane Addition, an addition in Douglas County, Nebraska as surveyed, platted, recorded and corrected as shown.

The dimension on the West property line of Lot 4 which is shown as seventy three and ninety nine hundredths feet (73.99') to be corrected to read sixty one and sixty one hundredths feet (61.61'), and the South property line to be corrected to read one hundred twenty one and eighty eight hundredths feet (121.88') instead of one hundred twenty two and twenty three hundredths feet (122.23').

AFFIDAVIT

Corrections to the plat of Prairie Lane Addition, a subdivision of part of the Southwest Quarter (SW 1/4) of Section 32, Township 15 North, Range 12 East of the Sixth Principal Meridian all in Douglas County, Nebraska.

Francis J. Naughtin, do hereby submit the above shown drawing in order to correct certain typographical and drafting errors in the dimensions of Lot 4, Block 19 in the plat of Prairie Lane Addition as recorded in Book 1114 Page 16 of the records in the Registrar of Deeds Office, Douglas County, Nebraska.

I certify that I am the same and identical person whose name appears in the Surveyor's Certificate of said plat Prairie Lane Addition.

Omaha, Nebraska July 27, A. D. 1961

Francis J. Naughtin
Registered Land Surveyor No. 75
Henningson, Durham & Richardson, Inc.
Consulting Engineers

STATE OF NEBRASKA )
COUNTY OF DOUGLAS ) SS

On this 27th day of July, A. D. 1961, before me a Notary Public duly qualified and commissioned in and for said county personally appeared Francis J. Naughtin, who is personally known by me to be the same and identical person whose name is affixed to the above Affidavit of Correction and he acknowledged the signing thereof to be his voluntary act and deed.

Witness my hand and official seal at Omaha, Nebraska on the date last aforesaid.

My commission expires on the 6th day of July A. D. 1967

Joseph P. Horman
Notary Public

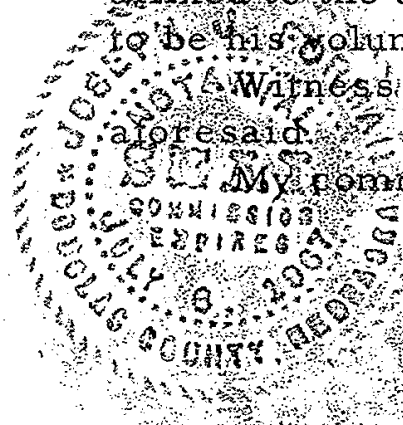
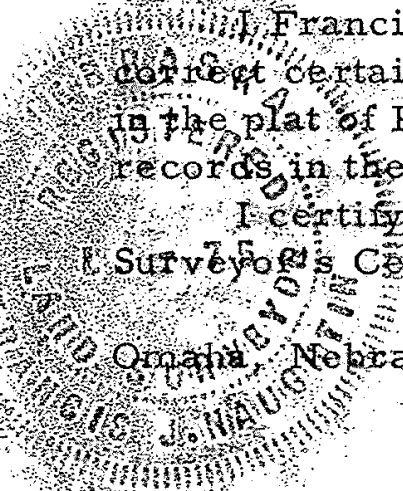

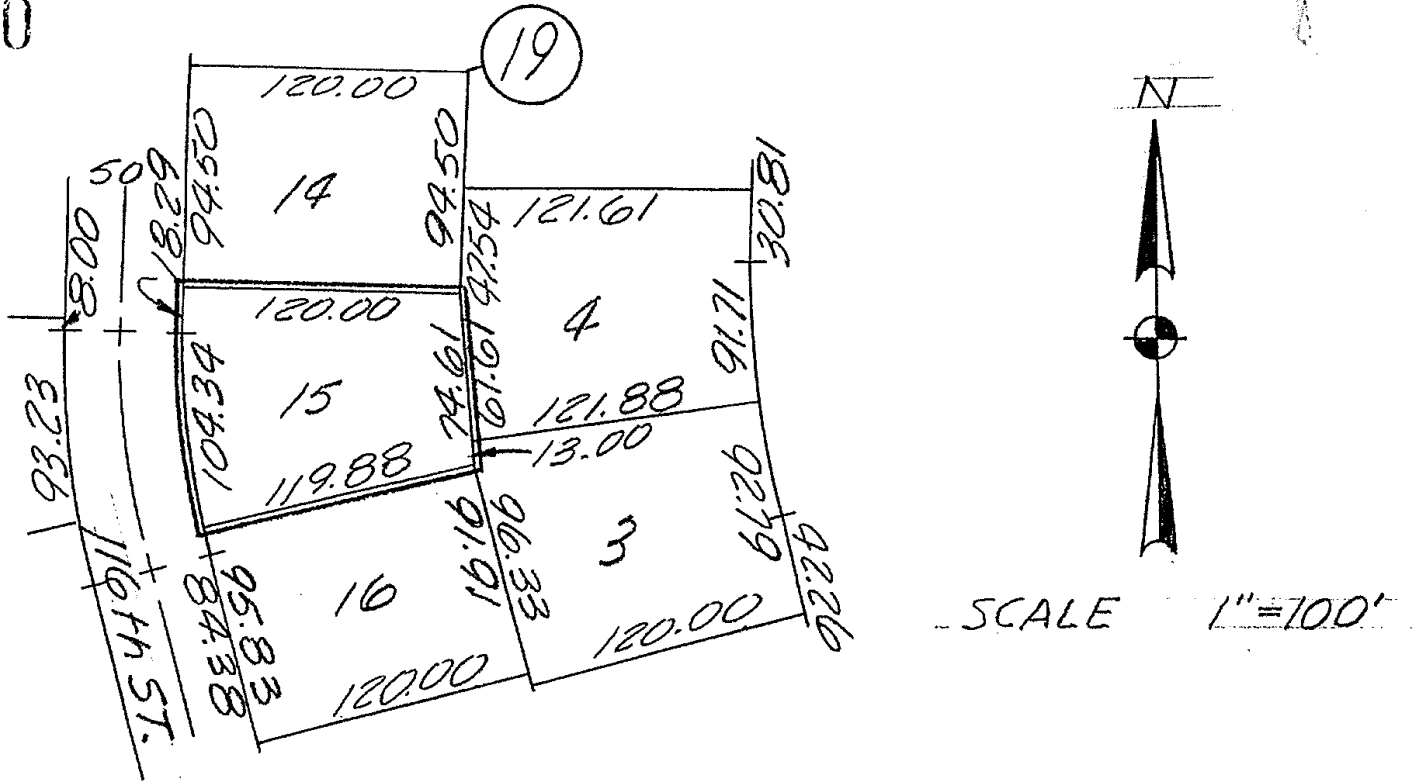

**AFFIDAVIT OF CORRECTION**

Lot 15, Block 19, Prairie Lane Addition, an addition in Douglas County, Nebraska as surveyed, platted, recorded and corrected as shown.

The East property line of Lot 15, Block 19, Prairie Lane Addition to be corrected to read seventy four and sixty one hundredths feet (74.61') instead of eighty five and eighty nine hundredths feet (85.89').

**AFFIDAVIT**

Corrections to the plat of Prairie Lane Addition, a subdivision of part of the Southwest Quarter (SW 1/4) of Section 32, Township 15 North, Range 12 East of the Sixth Principal Meridian all in Douglas County, Nebraska.

I, Francis J. Naughtin, do hereby submit the above shown drawing in order to correct certain typographical and drafting errors in the dimensions of Lot 15, Block 19 in the plat of Prairie Lane Addition as recorded in Book 1114 Page 16 of the records in the Registrar of Deeds Office, Douglas County, Nebraska.

I certify that I am the same and identical person whose name appears in the Surveyor's Certificate of said plat Prairie Lane Addition.

Omaha, Nebraska

July 27, A. D. 1961

*Francis J. Naughtin*  
Registered Land Surveyor No. 75  
Henningson, Durham & Richardson, Inc.  
Consulting Engineers

STATE OF NEBRASKA ) SS  
COUNTY OF DOUGLAS )

On this 27<sup>th</sup> day of July, A.D. 1961, before me a Notary Public duly qualified and commissioned in and for said county personally appeared Francis J. Naughtin, who is personally known by me to be the same and identical person whose name is affixed to the above Affidavit of Correction and he acknowledged the signing thereof to be his voluntary act and deed.

Witness my hand and official seal at Omaha, Nebraska on the date last aforesaid.

My commission expires on the 6<sup>th</sup> day of July A. D. 1967

*Joseph J. Lorman*  
Notary Public

ENTERED IN NUMERICAL INDEX AND RECORDED IN THE REGISTER OF DEEDS OFFICE IN DOUGLAS COUNTY, NEBRASKA

3 DAY Aug 1961 AT 2:27 P.M. THOMAS I. O'CONNOR, REGISTER OF DEEDS

RECEIVED

2 2 5 21

2 2 5 21

