

POPLAR ADDITION

ARLINGTON NEBRASKA

State of Nebraska }
 County of Washington } ss. 675
 Entered in Numerical Index and filed for record
 this 3 day of July
 A. D. 1963 at 8:38 o'clock P. M.
 and recorded in book 21 at page 3
Lucille A. Paulson
 County Clerk

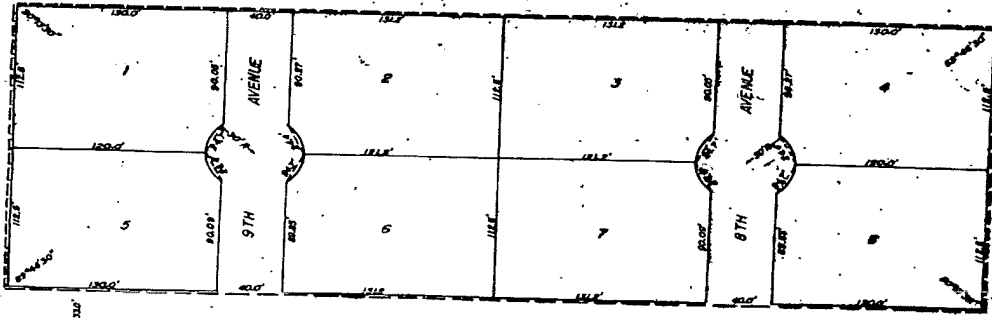

SURVEYORS CERTIFICATE

I HEREBY CERTIFY THAT I HAVE ACCURATELY SURVEYED AND MARKED WITH IRON PIPES THE CORNERS OF THE LOTS AS SHOWN HEREON AND THAT THE DISTANCES AND ANGLES AS SHOWN ARE A TRUE REPRESENTATION OF ACTUAL FIELD MEASUREMENTS.

I FURTHER CERTIFY THAT THIS TRACT OF LAND IS A SUBDIVISION OF TAX LOT 53 IN SECTION 12-TOWNSHIP 17-NORTH, RANGE 21E-EAST OF THE SIXTH P.M., WASHINGTON COUNTY, NEBRASKA (TO BE KNOWN AS POPLAR ADDITION).

Stewart A. Smith & Associates
 STEWART A. SMITH & ASSOCIATES
 REGISTERED LAND SURVEYORS

DEDICATION

KNOW ALL MEN BY THESE PRESENTS THAT THE PARTIES WHOSE NAMES APPEAR BELOW, OWNERS AND PROPRIETORS OF THE TRACT OF LAND SEVEN AND DESCRIBED HEREON, HAVE CAUSED THE SAME TO BE DIVIDED INTO LOTS AND STRIPS, NUMBERED AND NAMED AS SHOWN AND TO BE HEREAFTER KNOWN AS "POPLAR ADDITION" AND THAT SAID PARTIES DO HEREBY DEDICATE TO THE PUBLIC FOR PUBLIC USE THE STRIPS AS SHOWN, IN WITNESS WHEREOF, SAID PARTIES HAVE CAUSED THESE PRESENTS TO BE SIGNED, ON THIS 17 DAY OF April 1963.

Edward W. Truesdell
Paul Kling *Robert E. Kling*

COUNTY TREASURERS CERTIFICATE

THIS IS TO CERTIFY THAT I FIND NO REGULAR OR SPECIAL TAXES DUE OR UNPAID UPON THE LAND DESCRIBED IN THIS PLAT AND DESCRIBED IN THE SURVEYORS CERTIFICATE AS SHOWN BY THE RECORDS OF THIS OFFICE ON THIS 17 DAY OF April 1963.

Carl Albert
 WASHINGTON COUNTY TREASURER

ACKNOWLEDGEMENT

STATE OF NEBRASKA }
 WASHINGTON COUNTY }
 ON THIS 17 DAY OF APRIL 1963 BEFORE ME A NOTARY PUBLIC, FULLY QUALIFIED IN AND FOR SAID COUNTY, PERSONALLY APPEARED THE ABOVE SAID PARTIES WHO ARE PERSONALLY KNOWN TO ME TO BE THE IDENTICAL PERSONS WHOSE NAMES ARE AFFIXED TO THE FOREGOING INSTRUMENT AND THEIR ACKNOWLEDGMENT OF SAID INSTRUMENT TO BE THEIR VOLUNTARY ACT AND DEED.

WITNESS MY HAND AND OFFICIAL SEAL, MY SAID OFFICE, IN SAID COUNTY, THE 17th DAY OF APRIL 1963.

H. B. Brockbill
 NOTARY PUBLIC

VILLAGE BOARD APPROVAL

THIS PLAT OF POPLAR ADDITION WAS APPROVED AND ACCEPTED BY THE BOARD OF TRUSTEES OF THE VILLAGE OF ARLINGTON, WASHINGTON COUNTY, NEBRASKA, ON THIS 17 DAY OF April 1963.

Paul Bluff
 CHAIRMAN

ATTEST: *Lucille A. Paulson*
 VILLAGE CLERK

State of Nebraska }
 County of Washington } ss. 675
 Entered in Numerical Index and filed for record
 this 3 day of July
 A. D. 1963 at 8:38 o'clock P. M.
 and recorded in book 21 at page 3

Lucille A. Paulson
 County Clerk

Recorded
 General
 Numerical
 Photostat

Deputy