

FILED SARPY CO. NE.
INSTRUMENT NUMBER
99-002842
99 JAN 29 AM 11:27
Sharon J. [Signature]
REGISTER OF DEEDS

99-02842
Counter SLW
Verify S
D.E. S
Proof a
Fee \$ 16.00
Ok ☐ Cash ☐ Chg ☒ OPPD

DIST
December 30, 1998

RIGHT-OF-WAY EASEMENT

Doc. # _____

#1 Plum Creek, L.L.C., a Nebraska Limited Liability Company Owner(s)
of the real estate described as follows, and hereafter referred to as "Grantor",

Lots One Hundred Eighty (180) through One Hundred Eighty-four (184), and One Hundred Ninety (190) through One Hundred Ninety-six (196), Plum Creek, , a subdivision as surveyed, platted and recorded in Sarpy County, Nebraska.

in consideration of the sum of One Dollar (\$1.00) and other valuable consideration, receipt of which is hereby acknowledged, do hereby grant to the OMAHA PUBLIC POWER DISTRICT, a public corporation, its successors and assigns, hereafter referred to as "District", a permanent right of way easement to install, operate, maintain, repair, replace, and renew its electric facilities over, upon, above, along, under, in and across the following described real estate, to wit:

(See exhibit on reverse side of this easement)

CONDITIONS:

Where the District's facilities are constructed the District shall have the right to operate, maintain, repair, replace and renew said facilities consisting of poles, wires, cables, fixtures, guys and anchors and other instrumentalities within a strip of land as indicated above, together with the right to trim or remove any trees along said line so as to provide a minimum clearance from the overhead facilities of at least Twelve feet (12').

The District shall have the right of ingress and egress across the Grantor's property for any purpose herein before granted. Such ingress and egress shall be exercised in a reasonable manner.

Where the District's facilities have been installed, no trees, permanent buildings or other structures shall be placed in or encroach the easement and no change of grade elevation or any excavations shall be made therein without prior written approval of the District, but the same may be used for landscaping or other purposes that do not then or later interfere with the granted easement uses.

Where the District's facilities are placed adjacent to Grantor's property line, Grantor hereby grants the owner of said adjacent property, or his agent, reasonable access to the District's facilities.

It is further agreed that Grantor has lawful possession of said real estate, good, right and lawful authority to make such conveyance and that his/her/its/their heirs, executors, administrators, successors and assigns shall warrant and defend the same and will indemnify and hold harmless the District forever against the claims of all persons whomsoever in any way asserting any right, title or interest prior to or contrary to this conveyance.

IN WITNESS WHEREOF, the Owner(s) have executed this instrument this 14th day of January, 19 99.

OWNERS SIGNATURE(S)

#3 Plum Creek, L.L.C., a Nebraska Limited
Liability Company
By [Signature] Manager

< COMPLETE ACKNOWLEDGMENT ON REVERSE SIDE HEREOF >

KSR
RETURN TO:
OMAHA PUBLIC POWER DISTRICT
% Right of Way GW/EPI
444 South 16th Street Mall
Omaha, NE 68102-2247

002842

99-02842A

CORPORATE ACKNOWLEDGMENT

STATE OF NEBRASKA

COUNTY OF SARPY

On this 14th day of January, 1999, before me the undersigned, a Notary Public in and for said County, personally came Kevin Fash ^{President of} Plum Creek, L.C.C., a Nebraska Limited Liability Company personally to me known to be the identical person(s) who signed the foregoing instrument as grantor(s) and who acknowledged the execution thereof to be his voluntary act and deed for the purpose therein expressed.

Witness my hand and Notarial Seal the date above written.

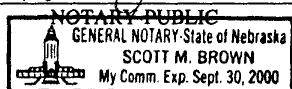

INDIVIDUAL ACKNOWLEDGMENT

STATE OF _____

COUNTY OF _____

On this ____ day of _____, 19____, before me the undersigned, a Notary Public in and for said County and State, personally appeared _____

personally to me known to be the identical person(s) and who acknowledged the execution thereof to be _____ voluntary act and deed for the purpose therein expressed.

Witness my hand and Notarial seal the date above written.

NOTARY PUBLIC

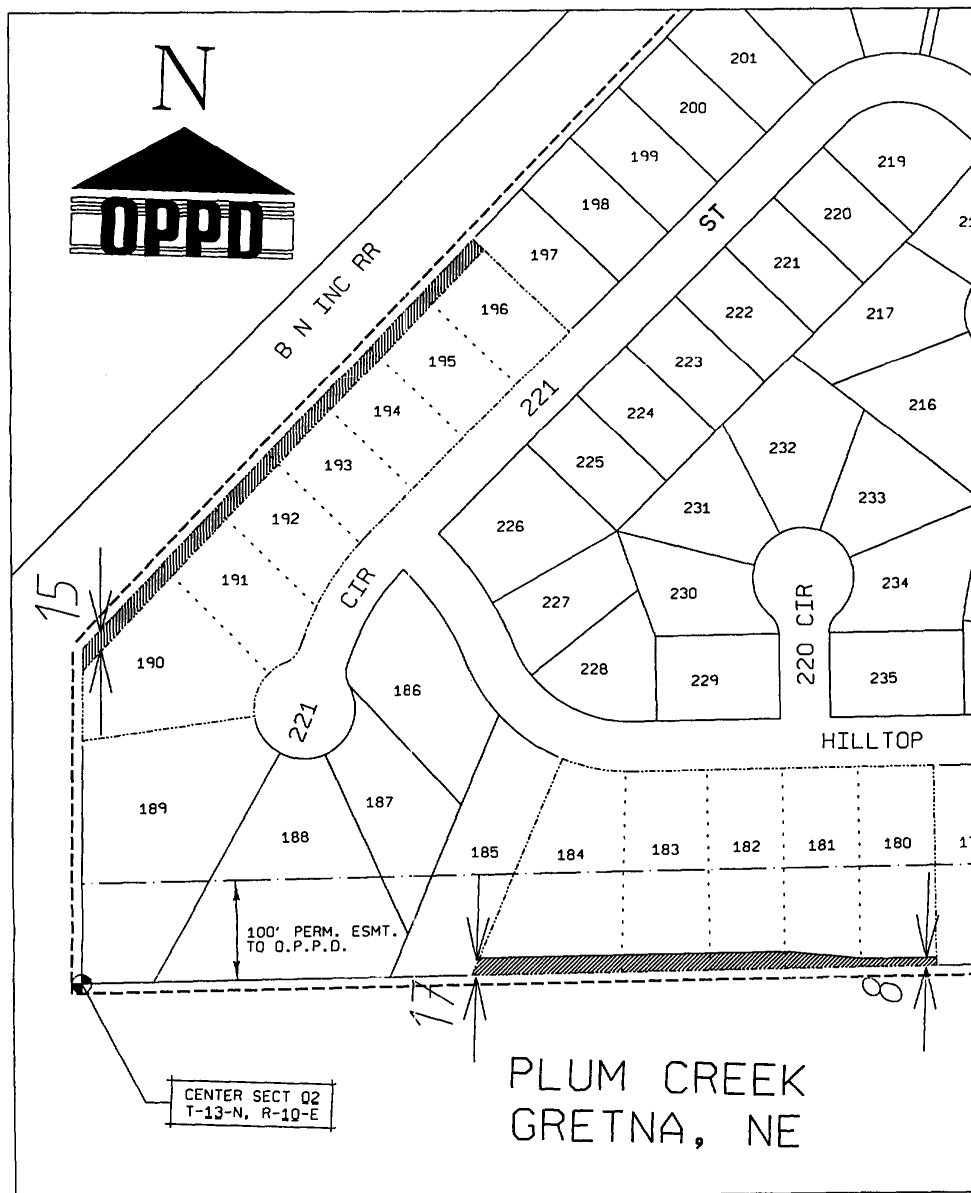

Distribution Engineer _____ Date _____ Property Management _____ Date _____
 Section NE 1/4 02 Township 13 North, Range 10 East
 Salesman Rosales Engineer Rosales Est. #980036901 W.O.# 10504-01