

PINEVALE ADDITION

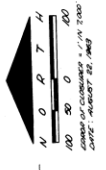

A SUBDIVISION LOCATED IN A PART OF THE EAST ONE HALF OF THE NORTHWEST QUARTER OF SECTION 30, TOWNSHIP 18 NORTH, RANGE 12 WEST OF THE 6TH PR. M. & MERIDIAN, DAWSON COUNTY, NEBRASKA.

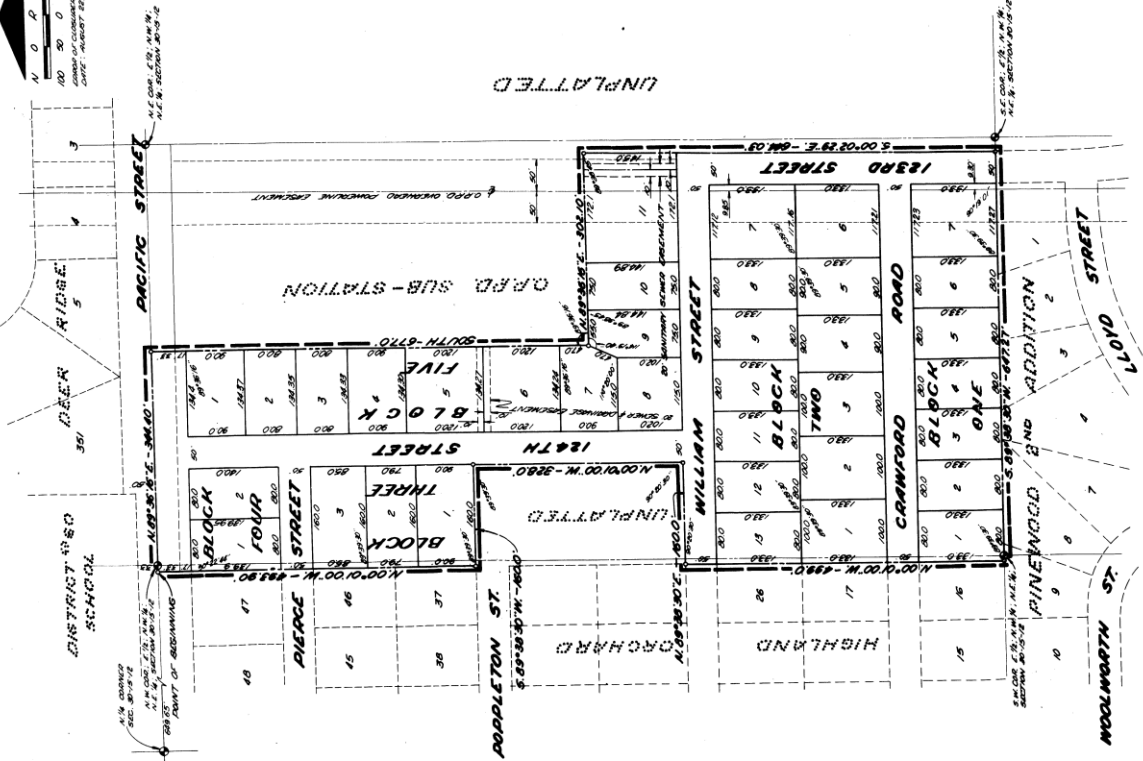

DEDICATION:

NEBRASKA HIGHWAY 111, BY FIRST PROCEEDS THAT WE RECORD, A SUBDIVISION LOCATED IN A PART OF THE EAST ONE HALF OF THE NORTHWEST QUARTER OF SECTION 30, TOWNSHIP 18 NORTH, RANGE 12 WEST OF THE 6TH PR. M. & MERIDIAN, DAWSON COUNTY, NEBRASKA. THE SAID SUBDIVISION IS DIVIDED INTO 26 LOTS, 100 FEET BY 100 FEET, AND A PART OF THE EAST ONE HALF OF THE NORTHWEST QUARTER OF SECTION 30, TOWNSHIP 18 NORTH, RANGE 12 WEST OF THE 6TH PR. M. & MERIDIAN, DAWSON COUNTY, NEBRASKA. THE SAID SUBDIVISION IS BOUND BY THE EAST ONE HALF OF THE NORTHWEST QUARTER OF SECTION 30, TOWNSHIP 18 NORTH, RANGE 12 WEST OF THE 6TH PR. M. & MERIDIAN, DAWSON COUNTY, NEBRASKA, TO THE NORTH; BY THE EAST ONE HALF OF THE NORTHWEST QUARTER OF SECTION 30, TOWNSHIP 18 NORTH, RANGE 12 WEST OF THE 6TH PR. M. & MERIDIAN, DAWSON COUNTY, NEBRASKA, TO THE SOUTH; BY THE EAST ONE HALF OF THE NORTHWEST QUARTER OF SECTION 30, TOWNSHIP 18 NORTH, RANGE 12 WEST OF THE 6TH PR. M. & MERIDIAN, DAWSON COUNTY, NEBRASKA, TO THE WEST; AND BY THE EAST ONE HALF OF THE NORTHWEST QUARTER OF SECTION 30, TOWNSHIP 18 NORTH, RANGE 12 WEST OF THE 6TH PR. M. & MERIDIAN, DAWSON COUNTY, NEBRASKA, TO THE EAST.

IN WITNESS WHEREOF, WE DO HEREBY SET OUR HANDS AND SEALS OF OFFICE ON THIS 17th DAY OF SEPTEMBER, A.D. 1963.

Robert P. Schlemmer
 ROBERT P. SChLEMMER
 ATTORNEY AT LAW

Robert P. Schlemmer
 ROBERT P. SChLEMMER
 ATTORNEY AT LAW

ACKNOWLEDGEMENT OF NOTARY:

STATE OF NEBRASKA) (S)
 COUNTY OF DAWSON)

ON THIS 17th DAY OF SEPTEMBER, A.D. 1963, BEFORE ME, A NOTARY PUBLIC DULY COMMISSIONED AND QUALIFIED IN AND FOR SAID COUNTY AND STATE OF NEBRASKA, ROBERT P. SChLEMMER, COUNTY CLERK, PERSON WHOSE NAME IS AFFIXED TO THE DEDICATION OF THIS PLAT AND ONE ACKNOWLEDGED THE EXECUTION THEREOF TO BE HIS VOLUNTARY ACT AND DEED AS SUCH OFFICER OF SAID COUNTY AND THE ALIQUANT ACT AND DEED OF SAID COUNTY AND STATE OF NEBRASKA, AND THE SAID PERSONS WHOSE NAMES ARE AFFIXED TO THE DEDICATION OF THIS PLAT AND ONE ACKNOWLEDGED THE EXECUTION THEREOF TO BE THEIR VOLUNTARY ACT AND DEED.

IN WITNESS MY HAND AND NOTARIAL SEAL AT OMAHA, NEBRASKA, IN SAID COUNTY THE DATE LAST MENTIONED.

Robert P. Schlemmer
 ROBERT P. SChLEMMER
 COUNTY CLERK

SURVEYOR'S CERTIFICATE:

HEREBY CERTIFY THAT WE HAVE SURVEYED THE SUBDIVISION DESCRIBED HEREIN AND HAVE PLACED IRON PINS AT THE CORNERS OF ALL LOTS, STREETS, ALLEYS, AND DRIVEWAYS, AND THE CORNERS OF SAID SUBDIVISION IS DIVIDED INTO 26 LOTS, 100 FEET BY 100 FEET, AND A PART OF THE EAST ONE HALF OF THE NORTHWEST QUARTER OF SECTION 30, TOWNSHIP 18 NORTH, RANGE 12 WEST OF THE 6TH PR. M. & MERIDIAN, DAWSON COUNTY, NEBRASKA. THE SAID SUBDIVISION IS BOUND BY THE EAST ONE HALF OF THE NORTHWEST QUARTER OF SECTION 30, TOWNSHIP 18 NORTH, RANGE 12 WEST OF THE 6TH PR. M. & MERIDIAN, DAWSON COUNTY, NEBRASKA, TO THE NORTH; BY THE EAST ONE HALF OF THE NORTHWEST QUARTER OF SECTION 30, TOWNSHIP 18 NORTH, RANGE 12 WEST OF THE 6TH PR. M. & MERIDIAN, DAWSON COUNTY, NEBRASKA, TO THE SOUTH; BY THE EAST ONE HALF OF THE NORTHWEST QUARTER OF SECTION 30, TOWNSHIP 18 NORTH, RANGE 12 WEST OF THE 6TH PR. M. & MERIDIAN, DAWSON COUNTY, NEBRASKA, TO THE WEST; AND BY THE EAST ONE HALF OF THE NORTHWEST QUARTER OF SECTION 30, TOWNSHIP 18 NORTH, RANGE 12 WEST OF THE 6TH PR. M. & MERIDIAN, DAWSON COUNTY, NEBRASKA, TO THE EAST.

DATE: August 27, 1963

William A. Schlemmer
 WILLIAM A. SChLEMMER, INC.
 ENGINEERS AND PLANNERS
 REGISTERED LAND SURVEYORS
 S. E. 15

COUNTY TREASURER'S CERTIFICATE:

THIS IS TO CERTIFY THAT I FIND NO RECORD OF SAID PLAT OR DEDICATION AGAINST THE ALIQUANT ACT AND DEED OF SAID COUNTY AND STATE OF NEBRASKA, AND I HEREBY CERTIFY THAT THE SAID PLAT AND DEDICATION ARE VALID AND CORRECTLY FILED IN THE RECORDS OF THIS OFFICE.

DATE: September 17, 1963

John J. Schlemmer
 JOHN J. SChLEMMER
 COUNTY TREASURER

APPROVAL OF CITY ENGINEER OF OMAHA:

I HEREBY APPROVE OF THIS PLAT OF PINEVALE ADDITION ON THIS 17th DAY OF SEPTEMBER, A.D. 1963.

A. P. Schlemmer
 A. P. SChLEMMER
 CITY ENGINEER

APPROVAL OF THE OMAHA CITY PLANNING BOARD:

THIS PLAT OF PINEVALE ADDITION WAS APPROVED BY THE OMAHA CITY PLANNING BOARD ON THIS 11th DAY OF SEPTEMBER, A.D. 1963.

William A. Schlemmer
 WILLIAM A. SChLEMMER
 CHAIRMAN OF THE OMAHA CITY PLANNING BOARD

OMAHA CITY COUNCIL ACCEPTANCE:

THIS PLAT OF PINEVALE ADDITION WAS APPROVED BY THE CITY COUNCIL OF OMAHA ON THIS 17th DAY OF SEPTEMBER, A.D. 1963.

William A. Schlemmer
 WILLIAM A. SChLEMMER
 CITY CLERK

1-9-15

PREPARED BY
 GOLLEMON & SCHEMMER, INC.
 ENGINEERS AND PLANNERS
 OMAHA, NEBRASKA

NO. 14-1-114

OMH 18-1-1528-1-2