



MISC 2004051699



APR 23 2004 13:34 P 3

misc
 FEE 15.50 FB 01-60000
 3/11 BKP 27-16-11-670 COMP
 DEL SCAN FV

Received - RICHARD TAKECHI
 Register of Deeds, Douglas County, NE
 4/23/2004 13:34:56.56



2004051699

East of Lots 588+589

PERMANENT AND TEMPORARY CONSTRUCTION
 EASEMENTS AND RIGHTS-OF-WAY

THIS INDENTURE, made this 14th day of April, 2004
 between MARION MAGEE BREWER TRUST, ("Grantor"), and METROPOLITAN
 UTILITIES DISTRICT OF OMAHA, a Municipal Corporation and Political Subdivision,
 ("Grantee"),

WITNESS:

That Grantor, in consideration of the sum of Two Dollars (\$2.00) and other
 valuable consideration, receipt of which is hereby acknowledged, does hereby grant to
 Metropolitan Utilities District of Omaha, its successors and assigns, a permanent
 easement and right-of-way to lay, maintain, operate, repair, relay and remove, at any
 time, pipelines for the transportation of water and all appurtenances thereto, including,
 but not limited to, hydrants, roadway boxes, pipeline markers and one 24-inch round
 iron ring and cover, and a temporary easement for construction purposes, together with
 the right of ingress and egress on, over, under and through lands described as follows:

PERMANENT EASEMENT

A tract of land in the Northwest Quarter (NW ¼) of the
 Northwest Quarter (NW ¼) of Section 27-16-11 in Douglas
 County, Nebraska and being described as follows:

The south forty feet (40') of the north seventy three feet (73')
 of the west thirty feet (30') of the east eighty feet (80')
 abutting the south right-of-way line of State Street and the
 west right-of-way line of 165th Street of the Northwest Quarter
 (NW ¼) of the Northwest Quarter (NW ¼) of Section 27-16-
 11.

This permanent easement contains 0.0275 of an acre, more
 or less, and is shown on the drawing attached hereto and
 made a part hereof by this reference.

TEMPORARY CONSTRUCTION EASEMENT

A tract of land in the Northwest Quarter (NW ¼) of the
 Northwest Quarter (NW ¼) of Section 27-16-11 in Douglas
 County, Nebraska and being described as follows:

The south thirty feet (30') of the north one hundred three feet
 (103') of the west thirty feet (30') of the east eighty feet (80')
 parallel to the south right-of-way line of State Street and
 abutting the west right-of-way line of 165th Street of the
 Northwest Quarter (NW ¼) of the Northwest Quarter (NW ¼)
 of Section 27-16-11.

This temporary easement contains 0.0207 of an acre, more
 or less, and is shown on the drawing attached hereto and
 shown on the drawing attached hereto and made a part
 hereof by this reference.

Return to: Olson Pragan
M.U.D. Harney Street
1723
Omaha, NE 68102

✓19809

TO HAVE AND TO HOLD said Permanent and Temporary Construction Easements and Rights-of-Way to Grantee, Metropolitan Utilities District of Omaha, its successors and assigns.

1. The Grantor and its successors and assigns shall not at any time erect, construct or place on or below the surface of the permanent easement any building or structure, except pavement or a similar covering, and shall not permit anyone else to do so, and, with respect to the temporary construction easement, the same prohibitions apply during the effective period of this temporary conveyance, which effective period shall commence upon the date of execution hereof and cease after completion of the project and restoration work contemplated herein.

2. The Grantee shall restore the soil excavated for any purpose hereunder, as nearly as is reasonably possible to its original contour within a reasonable time after the work is performed.

3. Nothing herein shall be construed to waive any right of Grantor or duty and power of Grantee respecting the ownership, use, operations, extensions and connections to any pipeline constructed and maintained hereunder.

4. The Grantor is the lawful possessor of this real estate; has good, right and lawful authority to make such conveyance; and Grantor and its successors and assigns shall warrant and defend this conveyance and shall indemnify and hold harmless Grantee forever against claims of all persons asserting any right, title or interest prior to or contrary to this conveyance.

5. The person executing this instrument represents that he/she has authority to execute it on behalf of the trust.

IN WITNESS WHEREOF, Grantor executes these Permanent and Temporary Easements and Rights-of-Way to be signed on the above date.

MARION MAGEE BREWER TRUST,
Grantor

By: *Marion Magee Brewer*

Title: *Trustee*

ACKNOWLEDGMENT

Colorado
STATE OF ~~NEBRASKA~~)
Denver) ss
CITY & COUNTY OF ~~DOUGLAS~~)

This instrument was acknowledged before me on *April 14th*, 2004,
by *Marion Magee Brewer* *Trustee* the MARION MAGEE
BREWER TRUST, on behalf of the trust.

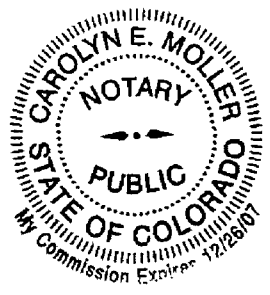

Carolyn E. Moller
Notary Public



METROPOLITAN UTILITIES DISTRICT
OMAHA, NEBRASKA

EASEMENT ACQUISITION

FOR WCP 9524

LAND OWNER
MARION MAGEE BREWER TRUST
PO BOX 18365
DENVER, CO 80218

TOTAL ACRE
PERMANENT 0.0276 ±
TOTAL ACRE
TEMPORARY 0.0207 ±

LEGEND
 PERMANENT EASEMENT
 TEMPORARY EASEMENT

PAGE 1 OF 1

DRAWN BY DAS
 DATE 10-29-2003
 CHECKED BY MKM
 DATE 11/3/2004
 APPROVED BY _____
 DATE _____
 REVISED BY _____
 DATE _____
 REV. CHK'D. BY _____
 DATE _____
 REV. APPROV. BY _____
 DATE _____

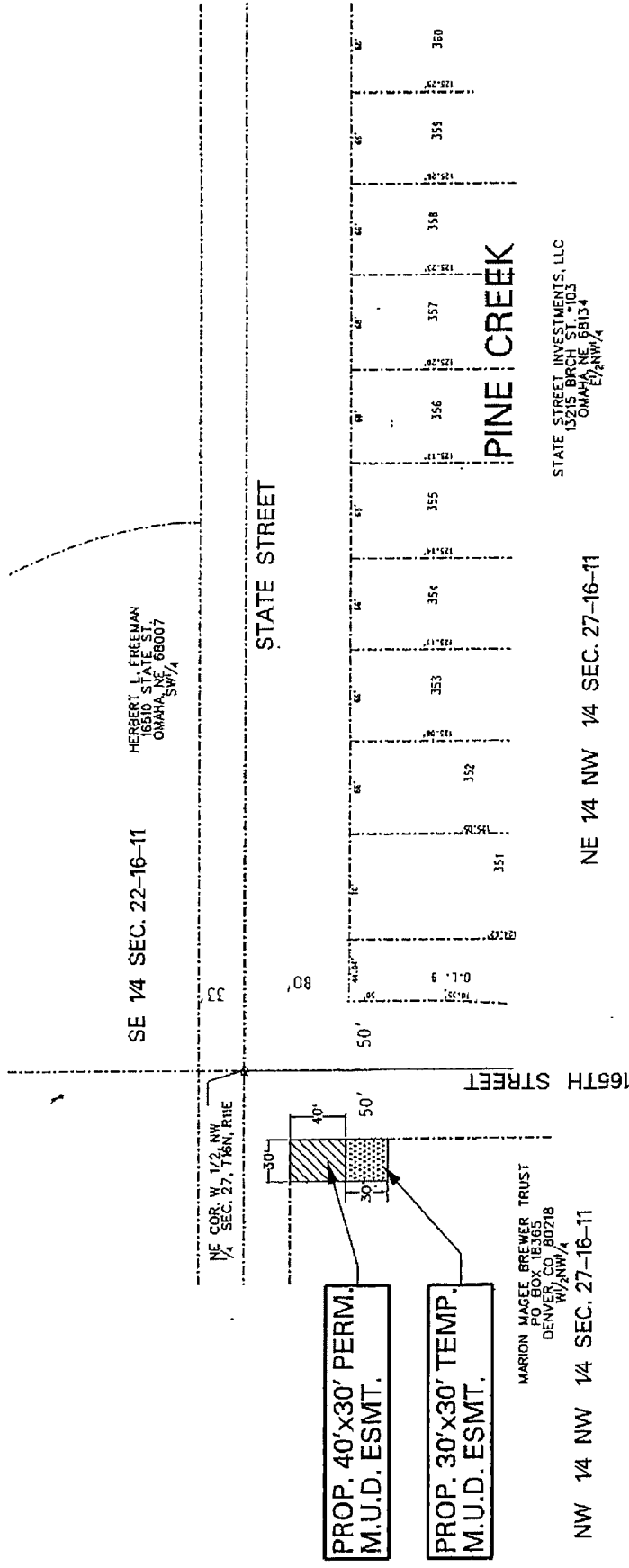
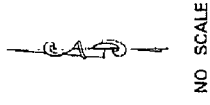

SE 1/4 SEC. 22-16-11
 HERBERT L. FREEMAN
 16510 STATE ST.
 OMAHA, NE 68007

NE COR. W. 1/2 NW 1/4 SEC. 27, T16N, R12E

STATE STREET

165TH STREET

PINE CREEK

STATE STREET INVESTMENTS, LLC
 15215 BIRCH ST. #103
 OMAHA, NE 68134
 E/2 NW/4

NE 1/4 NW 1/4 SEC. 27-16-11

NW 1/4 NW 1/4 SEC. 27-16-11

MARION MAGEE BREWER TRUST
 PO BOX 18365
 DENVER, CO 80218
 W/2 NW/4