

Table with columns: LOT NO., SQ. FOOTAGE, LOT NO., SQ. FOOTAGE, LOT NO., SQ. FOOTAGE, LOT NO., SQ. FOOTAGE, LOT NO., SQ. FOOTAGE. Contains lot numbers and square footages for lots 1 through 100.

2004-43749

PALISADES

LOTS 1 THRU 423 INCLUSIVE & OUTLOTS 'A' THRU 'J' INCLUSIVE BEING A PLATTING OF ALL OF THE SE1/4 OF SECTION 21, TOWNSHIP 14 NORTH, RANGE 11 EAST OF THE 6TH P.M. SARY COUNTY, NEBRASKA

SURVEYOR'S CERTIFICATE

I HEREBY CERTIFY THAT I HAVE SURVEYED THE PROPERTY SHOWN ON THIS PLAT AND THAT ALL DIMENSIONS HAVE BEEN COMPUTED FOR ALL LOTS AND STREETS IN PALISADES (THE LOTS NUMBERED AS SHOWN) BEING A PLATTING OF ALL OF THE SE 1/4 OF SECTION 21, TOWNSHIP 14 NORTH, RANGE 11 EAST OF THE 6TH P.M. SARY COUNTY, NEBRASKA, MORE PARTICULARLY DESCRIBED AS FOLLOWS:

COUNTY OF DE BE VERIFY PLAT OF S PROOF FEES \$ 247.00 CHECK CASH REFUND GEOR SHORT

BEGINNING AT THE NORTH-EAST CORNER OF SAID SE 1/4 OF SECTION 21, SAID POINT ALSO BEING THE NORTH-EAST CORNER OF SAID TAX LOT 7, THENCE S02°34'42"E (ASSUMED BEARING) ALONG THE EAST LINE OF SAID SE 1/4 OF SECTION 21, SAID LINE ALSO BEING THE EAST LINE OF SAID TAX LOT 8, ALSO A BEARING OF 264.25 FEET TO THE SOUTH-EAST CORNER OF SAID SECTION 21, SAID POINT ALSO BEING THE SOUTH-EAST CORNER OF SAID TAX LOT 8, THENCE S07°34'14"W ALONG THE SOUTH LINE OF SAID SE 1/4 OF SECTION 21, SAID LINE ALSO BEING THE SOUTH LINE OF SAID TAX LOT 8, AND ALSO THE SOUTH LINE OF SAID TAX LOT 9, A DISTANCE OF 200.15 FEET TO THE SOUTHWEST CORNER OF SAID SE 1/4 OF SECTION 21, SAID POINT ALSO BEING THE SOUTHWEST CORNER OF SAID TAX LOT 9, THENCE N02°30'14"W ALONG THE WEST LINE OF SAID SE 1/4 OF SECTION 21, SAID LINE ALSO BEING THE WEST LINE OF SAID TAX LOT 8, AND ALSO THE WEST LINE OF SAID TAX LOT 7, SAID LINE ALSO BEING THE EAST LINE OF TIBURON VIEW, A SUBDIVISION LOCATED IN THE SE 1/4 OF SAID SECTION 21, AND ALSO THE EAST LINE OF TIBURON VIEW, A SUBDIVISION LOCATED IN SAID SE 1/4 OF SECTION 21, AND ALSO THE EAST LINE OF LOT 396, TIBURON, A SUBDIVISION LOCATED IN SAID SE 1/4 OF SECTION 21, AND THE NORTHERLY AND THE SOUTHERLY EXTENSION THEREOF, A DISTANCE OF 263.47 FEET TO THE NORTHWEST CORNER OF SAID SE 1/4 OF SECTION 21, SAID POINT ALSO BEING THE NORTHWEST CORNER OF SAID TAX LOT 8, THENCE N07°21'E ALONG THE NORTH LINE OF SAID SE 1/4 OF SECTION 21, SAID LINE ALSO BEING THE NORTH LINE OF SAID TAX LOT 8, SAID LINE ALSO BEING THE SOUTH LINE OF LOT 2, GOLDENSTERS 2ND ADDITION, A SUBDIVISION LOCATED IN THE NE 1/4 OF SAID SECTION 21, AND THE EASTERN EXTENSION THEREOF, A DISTANCE OF 283.47 FEET TO THE POINT OF BEGINNING.

SAID TRACT OF LAND CONTAINS AN AREA OF 7,027.426 SQUARE FEET OR 161.33 ACRES MORE OR LESS. E. A. Schab 9-21-2004 DATE ERIC A. SCHABEN, L.S. 608



SARY COUNTY BUILDING INSPECTOR APPROVAL. This final plat of Palisades (lots numbered as shown) was approved by the Sary County Building Inspector. [Signature] 11-16-04 Date Sary County Building Inspector

SARY COUNTY BOARD OF COMMISSIONERS APPROVAL. This final plat of Palisades (lots numbered as shown) was approved by the County Board of Commissioners. [Signature] 10-10-04 Date Chairman, Sary County Board of Commissioners. Attest: [Signature] Sary County Clerk



REVIEW OF SARY COUNTY SURVEYOR. This plat of Palisades (lots numbered as shown) was reviewed by the Sary County Surveyor. [Signature] Sept. 21, 2004 Date Sary County Surveyor



SARY COUNTY TREASURER'S CERTIFICATE. This is to certify that I find no regular or special taxes due or delinquent against the property described in the Surveyor's Certificate and endorsed in the plat as shown by the records of this office. [Signature] 9-23-04 Date Sary County Treasurer. TAXES ASSESSED AND PAID FOR THE CURRENT YEAR ARE NEITHER DUE NOR PAID. TREASURER'S CERTIFICATE IS ONLY VALID UNTIL DECEMBER 31ST OF THIS YEAR.



SARY COUNTY PLANNING COMMISSION APPROVAL. This final plat of Palisades (lots numbered as shown) was approved by the County Planning Commission. [Signature] 7-21-04 Date Chairman, Sary County Planning Commission

DEDICATION. Know all men by these presents that we, Palisades Development, LLC, a Nebraska Limited Liability Corporation owners of the property described in the Certification of Survey and endorsed within the plat that created said tract to be subdivided into lots and streets to be numbered and named as shown, said subdivision to be hereinafter known as Palisades (lots numbered as shown), and we do hereby dedicate, ratify and approve of the disposition of our property as shown on the plat, and we do hereby dedicate to the public for public use, the streets, avenues and roads, and we do hereby grant easements as shown on this plat. We do further grant a perpetual easement to the Omaha Public Power District, Quest Communications and any company which has been granted a franchise to provide a cable television system in the area to be subdivided, their successors and assigns, to erect, operate, maintain, repair and renew poles, wires, cables, conduits and other related facilities, and to extend thereon wires or cables for the carrying and transmission of electric power, heat and power and for the transmission of signals and sounds of all kinds including signals provided by a cable television system, and the installation on, over, through, under and across a five-foot (5') wide strip of land abutting all front and side boundaries at least, except lots 22, 23, 24, 25, 26, 27, 28, 29, 30, 31, 32, 33, 34, 35, 36, 37, 38, 39, 40, 41, 42, 43, 44, 45, 46, 47, 48, 49, 50, 51, 52, 53, 54, 55, 56, 57, 58, 59, 60, 61, 62, 63, 64, 65, 66, 67, 68, 69, 70, 71, 72, 73, 74, 75, 76, 77, 78, 79, 80, 81, 82, 83, 84, 85, 86, 87, 88, 89, 90, 91, 92, 93, 94, 95, 96, 97, 98, 99, 100, 101, 102, 103, 104, 105, 106, 107, 108, 109, 110, 111, 112, 113, 114, 115, 116, 117, 118, 119, 120, 121, 122, 123, 124, 125, 126, 127, 128, 129, 130, 131, 132, 133, 134, 135, 136, 137, 138, 139, 140, 141, 142, 143, 144, 145, 146, 147, 148, 149, 150, 151, 152, 153, 154, 155, 156, 157, 158, 159, 160, 161, 162, 163, 164, 165, 166, 167, 168, 169, 170, 171, 172, 173, 174, 175, 176, 177, 178, 179, 180, 181, 182, 183, 184, 185, 186, 187, 188, 189, 190, 191, 192, 193, 194, 195, 196, 197, 198, 199, 200, 201, 202, 203, 204, 205, 206, 207, 208, 209, 210, 211, 212, 213, 214, 215, 216, 217, 218, 219, 220, 221, 222, 223, 224, 225, 226, 227, 228, 229, 230, 231, 232, 233, 234, 235, 236, 237, 238, 239, 240, 241, 242, 243, 244, 245, 246, 247, 248, 249, 250, 251, 252, 253, 254, 255, 256, 257, 258, 259, 260, 261, 262, 263, 264, 265, 266, 267, 268, 269, 270, 271, 272, 273, 274, 275, 276, 277, 278, 279, 280, 281, 282, 283, 284, 285, 286, 287, 288, 289, 290, 291, 292, 293, 294, 295, 296, 297, 298, 299, 300, 301, 302, 303, 304, 305, 306, 307, 308, 309, 310, 311, 312, 313, 314, 315, 316, 317, 318, 319, 320, 321, 322, 323, 324, 325, 326, 327, 328, 329, 330, 331, 332, 333, 334, 335, 336, 337, 338, 339, 340, 341, 342, 343, 344, 345, 346, 347, 348, 349, 350, 351, 352, 353, 354, 355, 356, 357, 358, 359, 360, 361, 362, 363, 364, 365, 366, 367, 368, 369, 370, 371, 372, 373, 374, 375, 376, 377, 378, 379, 380, 381, 382, 383, 384, 385, 386, 387, 388, 389, 390, 391, 392, 393, 394, 395, 396, 397, 398, 399, 400, 401, 402, 403, 404, 405, 406, 407, 408, 409, 410, 411, 412, 413, 414, 415, 416, 417, 418, 419, 420, 421, 422, 423, 424, 425, 426, 427, 428, 429, 430, 431, 432, 433, 434, 435, 436, 437, 438, 439, 440, 441, 442, 443, 444, 445, 446, 447, 448, 449, 450, 451, 452, 453, 454, 455, 456, 457, 458, 459, 460, 461, 462, 463, 464, 465, 466, 467, 468, 469, 470, 471, 472, 473, 474, 475, 476, 477, 478, 479, 480, 481, 482, 483, 484, 485, 486, 487, 488, 489, 490, 491, 492, 493, 494, 495, 496, 497, 498, 499, 500, 501, 502, 503, 504, 505, 506, 507, 508, 509, 510, 511, 512, 513, 514, 515, 516, 517, 518, 519, 520, 521, 522, 523, 524, 525, 526, 527, 528, 529, 530, 531, 532, 533, 534, 535, 536, 537, 538, 539, 540, 541, 542, 543, 544, 545, 546, 547, 548, 549, 550, 551, 552, 553, 554, 555, 556, 557, 558, 559, 560, 561, 562, 563, 564, 565, 566, 567, 568, 569, 570, 571, 572, 573, 574, 575, 576, 577, 578, 579, 580, 581, 582, 583, 584, 585, 586, 587, 588, 589, 590, 591, 592, 593, 594, 595, 596, 597, 598, 599, 600, 601, 602, 603, 604, 605, 606, 607, 608, 609, 610, 611, 612, 613, 614, 615, 616, 617, 618, 619, 620, 621, 622, 623, 624, 625, 626, 627, 628, 629, 630, 631, 632, 633, 634, 635, 636, 637, 638, 639, 640, 641, 642, 643, 644, 645, 646, 647, 648, 649, 650, 651, 652, 653, 654, 655, 656, 657, 658, 659, 660, 661, 662, 663, 664, 665, 666, 667, 668, 669, 670, 671, 672, 673, 674, 675, 676, 677, 678, 679, 680, 681, 682, 683, 684, 685, 686, 687, 688, 689, 690, 691, 692, 693, 694, 695, 696, 697, 698, 699, 700, 701, 702, 703, 704, 705, 706, 707, 708, 709, 710, 711, 712, 713, 714, 715, 716, 717, 718, 719, 720, 721, 722, 723, 724, 725, 726, 727, 728, 729, 730, 731, 732, 733, 734, 735, 736, 737, 738, 739, 740, 741, 742, 743, 744, 745, 746, 747, 748, 749, 750, 751, 752, 753, 754, 755, 756, 757, 758, 759, 760, 761, 762, 763, 764, 765, 766, 767, 768, 769, 770, 771, 772, 773, 774, 775, 776, 777, 778, 779, 780, 781, 782, 783, 784, 785, 786, 787, 788, 789, 790, 791, 792, 793, 794, 795, 796, 797, 798, 799, 800, 801, 802, 803, 804, 805, 806, 807, 808, 809, 810, 811, 812, 813, 814, 815, 816, 817, 818, 819, 820, 821, 822, 823, 824, 825, 826, 827, 828, 829, 830, 831, 832, 833, 834, 835, 836, 837, 838, 839, 840, 841, 842, 843, 844, 845, 846, 847, 848, 849, 850, 851, 852, 853, 854, 855, 856, 857, 858, 859, 860, 861, 862, 863, 864, 865, 866, 867, 868, 869, 870, 871, 872, 873, 874, 875, 876, 877, 878, 879, 880, 881, 882, 883, 884, 885, 886, 887, 888, 889, 890, 891, 892, 893, 894, 895, 896, 897, 898, 899, 900, 901, 902, 903, 904, 905, 906, 907, 908, 909, 910, 911, 912, 913, 914, 915, 916, 917, 918, 919, 920, 921, 922, 923, 924, 925, 926, 927, 928, 929, 930, 931, 932, 933, 934, 935, 936, 937, 938, 939, 940, 941, 942, 943, 944, 945, 946, 947, 948, 949, 950, 951, 952, 953, 954, 955, 956, 957, 958, 959, 960, 961, 962, 963, 964, 965, 966, 967, 968, 969, 970, 971, 972, 973, 974, 975, 976, 977, 978, 979, 980, 981, 982, 983, 984, 985, 986, 987, 988, 989, 990, 991, 992, 993, 994, 995, 996, 997, 998, 999, 1000, 1001, 1002, 1003, 1004, 1005, 1006, 1007, 1008, 1009, 1010, 1011, 1012, 1013, 1014, 1015, 1016, 1017, 1018, 1019, 1020, 1021, 1022, 1023, 1024, 1025, 1026, 1027, 1028, 1029, 1030, 1031, 1032, 1033, 1034, 1035, 1036, 1037, 1038, 1039, 1040, 1041, 1042, 1043, 1044, 1045, 1046, 1047, 1048, 1049, 1050, 1051, 1052, 1053, 1054, 1055, 1056, 1057, 1058, 1059, 1060, 1061, 1062, 1063, 1064, 1065, 1066, 1067, 1068, 1069, 1070, 1071, 1072, 1073, 1074, 1075, 1076, 1077, 1078, 1079, 1080, 1081, 1082, 1083, 1084, 1085, 1086, 1087, 1088, 1089, 1090, 1091, 1092, 1093, 1094, 1095, 1096, 1097, 1098, 1099, 1100, 1101, 1102, 1103, 1104, 1105, 1106, 1107, 1108, 1109, 1110, 1111, 1112, 1113, 1114, 1115, 1116, 1117, 1118, 1119, 1120, 1121, 1122, 1123, 1124, 1125, 1126, 1127, 1128, 1129, 1130, 1131, 1132, 1133, 1134, 1135, 1136, 1137, 1138, 1139, 1140, 1141, 1142, 1143, 1144, 1145, 1146, 1147, 1148, 1149, 1150, 1151, 1152, 1153, 1154, 1155, 1156, 1157, 1158, 1159, 1160, 1161, 1162, 1163, 1164, 1165, 1166, 1167, 1168, 1169, 1170, 1171, 1172, 1173, 1174, 1175, 1176, 1177, 1178, 1179, 1180, 1181, 1182, 1183, 1184, 1185, 1186, 1187, 1188, 1189, 1190, 1191, 1192, 1193, 1194, 1195, 1196, 1197, 1198, 1199, 1200, 1201, 1202, 1203, 1204, 1205, 1206, 1207, 1208, 1209, 1210, 1211, 1212, 1213, 1214, 1215, 1216, 1217, 1218, 1219, 1220, 1221, 1222, 1223, 1224, 1225, 1226, 1227, 1228, 1229, 1230, 1231, 1232, 1233, 1234, 1235, 1236, 1237, 1238, 1239, 1240, 1241, 1242, 1243, 1244, 1245, 1246, 1247, 1248, 1249, 1250, 1251, 1252, 1253, 1254, 1255, 1256, 1257, 1258, 1259, 1260, 1261, 1262, 1263, 1264, 1265, 1266, 1267, 1268, 1269, 1270, 1271, 1272, 1273, 1274, 1275, 1276, 1277, 1278, 1279, 1280, 1281, 1282, 1283, 1284, 1285, 1286, 1287, 1288, 1289, 1290, 1291, 1292, 1293, 1294, 1295, 1296, 1297, 1298, 1299, 1300, 1301, 1302, 1303, 1304, 1305, 1306, 1307, 1308, 1309, 1310, 1311, 1312, 1313, 1314, 1315, 1316, 1317, 1318, 1319, 1320, 1321, 1322, 1323, 1324, 1325, 1326, 1327, 1328, 1329, 1330, 1331, 1332, 1333, 1334, 1335, 1336, 1337, 1338, 1339, 1340, 1341, 1342, 1343, 1344, 1345, 1346, 1347, 1348, 1349, 1350, 1351, 1352, 1353, 1354, 1355, 1356, 1357, 1358, 1359, 1360, 1361, 1362, 1363, 1364, 1365, 1366, 1367, 1368, 1369, 1370, 1371, 1372, 1373, 1374, 1375, 1376, 1377, 1378, 1379, 1380, 1381, 1382, 1383, 1384, 1385, 1386, 1387, 1388, 1389, 1390, 1391, 1392, 1393, 1394, 1395, 1396, 1397, 1398, 1399, 1400, 1401, 1402, 1403, 1404, 1405, 1406, 1407, 1408, 1409, 1410, 1411, 1412, 1413, 1414, 1415, 1416, 1417, 1418, 1419, 1420, 1421, 1422, 1423, 1424, 1425, 1426, 1427, 1428, 1429, 1430, 1431, 1432, 1433, 1434, 1435, 1436, 1437, 1438, 1439, 1440, 1441, 1442, 1443, 1444, 1445, 1446, 1447, 1448, 1449, 1450, 1451, 1452, 1453, 1454, 1455, 1456, 1457, 1458, 1459, 1460, 1461, 1462, 1463, 1464, 1465, 1466, 1467, 1468, 1469, 1470, 1471, 1472, 1473, 1474, 1475, 1476, 1477, 1478, 1479, 1480, 1481, 1482, 1483, 1484, 1485, 1486, 1487, 1488, 1489, 1490, 1491, 1492, 1493, 1494, 1495, 1496, 1497, 1498, 1499, 1500, 1501, 1502, 1503, 1504, 1505, 1506, 1507, 1508, 1509, 1510, 1511, 1512, 1513, 1514, 1515, 1516, 1517, 1518, 1519, 1520, 1521, 1522, 1523, 1524, 1525, 1526, 1527, 1528, 1529, 1530, 1531, 1532, 1533, 1534, 1535, 1536, 1537, 1538, 1539, 1540, 1541, 1542, 1543, 1544, 1545, 1546, 1547, 1548, 1549, 1550, 1551, 1552, 1553, 1554, 1555, 1556, 1557, 1558, 1559, 1560, 1561, 1562, 1563, 1564, 1565, 1566, 1567, 1568, 1569, 1570, 1571, 1572, 1573, 1574, 1575, 1576, 1577, 1578, 1579, 1580, 1581, 1582, 1583, 1584, 1585, 1586, 1587, 1588, 1589, 1590, 1591, 1592, 1593, 1594, 1595, 1596, 1597, 1598, 1599, 1600, 1601, 1602, 1603, 1604, 1605, 1606, 1607, 1608, 1609, 1610, 1611, 1612, 1613, 1614, 1615, 1616, 1617, 1618, 1619, 1620, 1621, 1622, 1623, 1624, 1625, 1626, 1627, 1628, 1629, 1630, 1631, 1632, 1633, 1634, 1635, 1636, 1637, 1638, 1639, 1640, 1641, 1642, 1643, 1644, 1645, 1646, 1647, 1648, 1649, 1650, 1651, 1652, 1653, 1654, 1655, 1656, 1657, 1658, 1659, 1660, 1661, 1662, 1663, 1664, 1665, 1666, 1667, 1668, 1669, 1670, 1671, 1672, 1673, 1674, 1675, 1676, 1677, 1678, 1679, 1680, 1681, 1682, 1683, 1684, 1685, 1686, 1687, 1688, 1689, 1690, 1691, 1692, 1693, 1694, 1695, 1696, 1697, 1698, 1699, 1700, 1701, 1702, 1703, 1704, 1705, 1706, 1707, 1708, 1709, 1710, 1711, 1712, 1713, 1714, 1715, 1716, 1717, 1718, 1719, 1720, 1721, 1722, 1723, 1724, 1725, 1726, 1727, 1728, 1729, 1730, 1731, 1732, 1733, 1734, 1735, 1736, 1737, 1738, 1739, 1740, 1741, 1742, 1743, 1744, 1745, 1746, 1747, 1748, 1749, 1750, 1751, 1752, 1753, 1754, 1755, 1756, 1757, 1758, 1759, 1760, 1761, 1762, 1763, 1764, 1765, 1766, 1767, 1768, 1769, 1770, 1771, 1772, 1773, 1774, 1775, 1776, 1777, 1778, 1779, 1780, 1781, 1782, 1783, 1784, 1785, 1786, 1787, 1788, 1789, 1790, 1791, 1792, 1793, 1794, 1795, 1796, 1797, 1798, 1799, 1800, 1801, 1802, 1803, 1804, 1805, 1806, 1807, 1808, 1809, 1810, 1811, 1812, 1813, 1814, 1815, 1816, 1817, 1818, 1819, 1820, 1821, 1822, 1823, 1824, 1825, 1826, 1827, 1828, 1829, 1830, 1831, 1832, 1833, 1834, 1835, 1836, 1837, 1838, 1839, 1840, 1841, 1842, 1843, 1844, 1845, 1846, 1847, 1848, 1849, 1850, 1851, 1852, 1853, 1854, 1855, 1856, 1857, 1858, 1859, 1860, 1861, 1862, 1863, 1864, 1865, 1866, 1867, 1868, 1869, 1870, 1871, 1872,

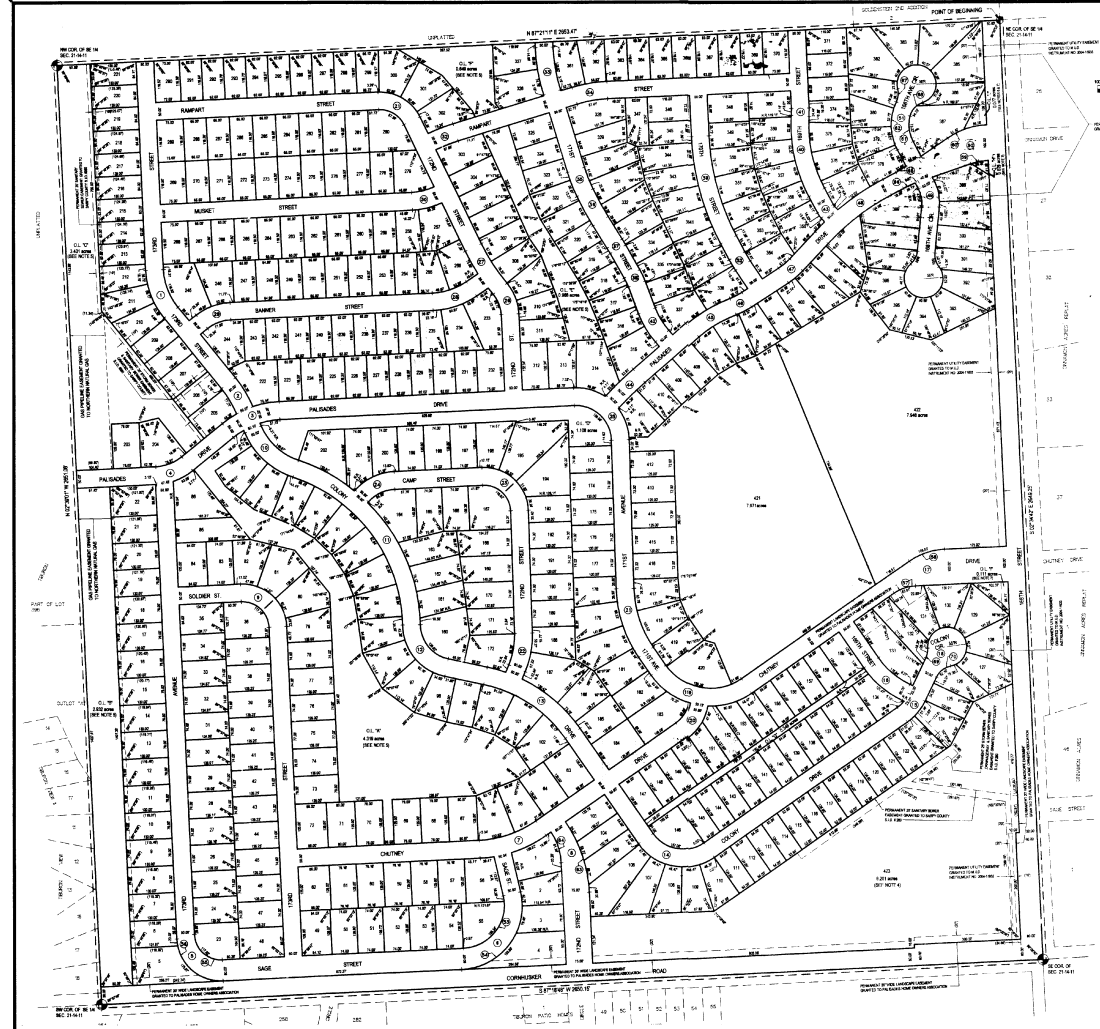

PALISADES

LOTS 1 THRU 423 INCLUSIVE & OUTLOTS A' THRU Z' INCLUSIVE
 BEING A LAY OUT OF ALL OF THE SEAM OF SECTION 2
 CORNER 14 NORTH 10 WEST 11 EAST OF THE PUBLIC SARRY
 COUNTY NEBRASKA

2004-43749

LOT	CURVE	BEARING	LENGTH	AREA	ACRES
1	100.00'	N 89.00' W	100.00'	100.00	0.0023
2	100.00'	N 89.00' W	100.00'	100.00	0.0023
3	100.00'	N 89.00' W	100.00'	100.00	0.0023
4	100.00'	N 89.00' W	100.00'	100.00	0.0023
5	100.00'	N 89.00' W	100.00'	100.00	0.0023
6	100.00'	N 89.00' W	100.00'	100.00	0.0023
7	100.00'	N 89.00' W	100.00'	100.00	0.0023
8	100.00'	N 89.00' W	100.00'	100.00	0.0023
9	100.00'	N 89.00' W	100.00'	100.00	0.0023
10	100.00'	N 89.00' W	100.00'	100.00	0.0023
11	100.00'	N 89.00' W	100.00'	100.00	0.0023
12	100.00'	N 89.00' W	100.00'	100.00	0.0023
13	100.00'	N 89.00' W	100.00'	100.00	0.0023
14	100.00'	N 89.00' W	100.00'	100.00	0.0023
15	100.00'	N 89.00' W	100.00'	100.00	0.0023
16	100.00'	N 89.00' W	100.00'	100.00	0.0023
17	100.00'	N 89.00' W	100.00'	100.00	0.0023
18	100.00'	N 89.00' W	100.00'	100.00	0.0023
19	100.00'	N 89.00' W	100.00'	100.00	0.0023
20	100.00'	N 89.00' W	100.00'	100.00	0.0023
21	100.00'	N 89.00' W	100.00'	100.00	0.0023
22	100.00'	N 89.00' W	100.00'	100.00	0.0023
23	100.00'	N 89.00' W	100.00'	100.00	0.0023
24	100.00'	N 89.00' W	100.00'	100.00	0.0023
25	100.00'	N 89.00' W	100.00'	100.00	0.0023
26	100.00'	N 89.00' W	100.00'	100.00	0.0023
27	100.00'	N 89.00' W	100.00'	100.00	0.0023
28	100.00'	N 89.00' W	100.00'	100.00	0.0023
29	100.00'	N 89.00' W	100.00'	100.00	0.0023
30	100.00'	N 89.00' W	100.00'	100.00	0.0023
31	100.00'	N 89.00' W	100.00'	100.00	0.0023
32	100.00'	N 89.00' W	100.00'	100.00	0.0023
33	100.00'	N 89.00' W	100.00'	100.00	0.0023
34	100.00'	N 89.00' W	100.00'	100.00	0.0023
35	100.00'	N 89.00' W	100.00'	100.00	0.0023
36	100.00'	N 89.00' W	100.00'	100.00	0.0023
37	100.00'	N 89.00' W	100.00'	100.00	0.0023
38	100.00'	N 89.00' W	100.00'	100.00	0.0023
39	100.00'	N 89.00' W	100.00'	100.00	0.0023
40	100.00'	N 89.00' W	100.00'	100.00	0.0023
41	100.00'	N 89.00' W	100.00'	100.00	0.0023
42	100.00'	N 89.00' W	100.00'	100.00	0.0023
43	100.00'	N 89.00' W	100.00'	100.00	0.0023
44	100.00'	N 89.00' W	100.00'	100.00	0.0023
45	100.00'	N 89.00' W	100.00'	100.00	0.0023
46	100.00'	N 89.00' W	100.00'	100.00	0.0023
47	100.00'	N 89.00' W	100.00'	100.00	0.0023
48	100.00'	N 89.00' W	100.00'	100.00	0.0023
49	100.00'	N 89.00' W	100.00'	100.00	0.0023
50	100.00'	N 89.00' W	100.00'	100.00	0.0023
51	100.00'	N 89.00' W	100.00'	100.00	0.0023

LOT	CURVE	BEARING	LENGTH	AREA	ACRES
52	100.00'	N 89.00' W	100.00'	100.00	0.0023
53	100.00'	N 89.00' W	100.00'	100.00	0.0023
54	100.00'	N 89.00' W	100.00'	100.00	0.0023
55	100.00'	N 89.00' W	100.00'	100.00	0.0023
56	100.00'	N 89.00' W	100.00'	100.00	0.0023
57	100.00'	N 89.00' W	100.00'	100.00	0.0023
58	100.00'	N 89.00' W	100.00'	100.00	0.0023
59	100.00'	N 89.00' W	100.00'	100.00	0.0023
60	100.00'	N 89.00' W	100.00'	100.00	0.0023
61	100.00'	N 89.00' W	100.00'	100.00	0.0023
62	100.00'	N 89.00' W	100.00'	100.00	0.0023
63	100.00'	N 89.00' W	100.00'	100.00	0.0023
64	100.00'	N 89.00' W	100.00'	100.00	0.0023
65	100.00'	N 89.00' W	100.00'	100.00	0.0023
66	100.00'	N 89.00' W	100.00'	100.00	0.0023
67	100.00'	N 89.00' W	100.00'	100.00	0.0023
68	100.00'	N 89.00' W	100.00'	100.00	0.0023
69	100.00'	N 89.00' W	100.00'	100.00	0.0023
70	100.00'	N 89.00' W	100.00'	100.00	0.0023

- NOTES
1. ALL ANGLES ARE 90° UNLESS OTHERWISE NOTED
 2. ALL LOT LINES ARE RADIAL TO CURVED STREETS UNLESS SHOWN AS P.V.
 3. ALL DIMENSIONS AND ANGLES SHOWN WITH PARENTHESES ARE FOR THE LOCATION OF EASEMENTS
 4. DIRECT VEHICULAR ACCESS WILL NOT BE ALLOWED TO CORNERED LOTS FROM THE STREET FROM ANY LOT ACCESS TO SAID STREETS AS SHOWN AND APPLICABLE TO THE POLYLINE PLAN
 5. A PERMANENT EASEMENT FROM SEWER AND SANITATION EASEMENT IS GRANTED OVER ALL OF OUTLOT "A", "B", "C", AND "D" TO SAID COUNTY S.D. 360
 6. A PERMANENT EASEMENT FROM SEWER AND SANITATION EASEMENT IS GRANTED OVER ALL OF OUTLOT "E" TO SAID COUNTY S.D. 360
 7. A PERMANENT EASEMENT FROM SEWER AND SANITATION EASEMENT IS GRANTED OVER ALL OF OUTLOTS "F" AND "G" TO THE SADDLE HOME OWNERS ASSOCIATION

E&A CONSULTING GROUP, INC.
 ENGINEERS & PLANNERS & SURVEYORS
 1000 WEST 10TH STREET, SUITE 100
 OMAHA, NEBRASKA 68102
 PHONE: 402-442-1111
 FAX: 402-442-1112
 WWW.E&AGROUP.COM

PALISADES
 SADDLE HOME NEBRASKA

FINAL PLAT

DATE: 10/11/04
 DRAWN BY: J. L. HARRIS
 CHECKED BY: J. L. HARRIS
 APPROVED BY: J. L. HARRIS

Project: 2004-43749 (Final Plat) Design: FINAL_PLAT-000.dwg, 2004-10-11 (Plot) Page: 1 of 1 (2004-10-11 10:21:11 AM)