



PACIFIC HOLLOW

LOTS 1 THRU 250, INCLUSIVE, AND OUTLOTS 1 THRU 5, INCLUSIVE; BEING A PLATTING OF PART OF THE WEST 1/2 OF THE NORTHWEST 1/4 OF SECTION 26 AND ALL THAT PART OF THE SOUTHEAST 1/4 OF THE NORTHEAST 1/4 OF SECTION 27, LYING EAST OF THE UNION PACIFIC RAILROAD R.O.W, ALL IN T15N, R11E OF THE 6th P.M. DOUGLAS COUNTY, NEBRASKA.

# PLAT IN BACK OF BOOK

DEED 5 BOOK 89 PAGE 260

MORTGAGE BOOK 89 PAGE 260

PLAT BOOK 1734 PAGE 237

PLAT CABINET 3-32

ROLODEX

# 5  
ENTERED IN NUMERICAL INDEX AND RECORDED IN THE REGISTER OF DEEDS OFFICE IN DOUGLAS COUNTY, NEBRASKA  
DAY OF July 1984 AT 3:26 P.M. C. HAROLD OSTLER, REGISTER OF DEEDS 13350

# PACIFIC HOLLOW

LOTS 1 THRU 250, INCLUSIVE, AND OUTLOTS 1 THRU 5, INCLUSIVE, BEING A PLATTING OF PART OF THE WEST 1/2 OF THE NORTHWEST 1/4 OF SECTION 26 AND ALL THAT PART OF THE SOUTHEAST 1/4 OF THE NORTHEAST 1/4 OF SECTION 27, LYING EAST OF THE UNION PACIFIC RAILROAD R.O.W. ALL IN TNS, R1E OF THE 6th P.M., DOUGLAS COUNTY, NEBRASKA.

**CURVE DATA TABLE**

Curve	Delta	A	T	P	B
1	175°01'	523.97	81.79	123.60	16.3099
2	175°01'	439.82	80.90	119.34	16.2123
3	175°01'	349.80	81.19	133.76	16.9554
4	175°01'	291.21	80.00	114.86	15.7400
5	175°01'	231.46	79.00	106.19	15.2423
6	175°01'	174.44	78.00	100.19	14.6187
7	175°01'	120.87	80.00	116.86	15.4297
8	175°01'	71.19	130.00	198.41	18.7462
9	175°01'	49.31	80.00	116.19	15.3409
10	175°01'	44.99	80.00	116.19	15.3409
11	175°01'	36.76	80.00	116.19	15.3409
12	175°01'	29.45	82.00	123.83	15.8796
13	175°01'	24.44	100.00	144.71	18.4232
14	175°01'	21.13	80.00	116.23	15.3529
15	175°01'	18.19	80.00	116.23	15.3529
16	175°01'	15.13	76.00	108.09	14.7665
17	175°01'	12.13	80.00	116.23	15.3529
18	175°01'	10.13	80.00	116.23	15.3529
19	175°01'	8.13	80.00	116.23	15.3529
20	175°01'	6.13	80.00	116.23	15.3529
21	175°01'	4.13	80.00	116.23	15.3529
22	175°01'	2.13	80.00	116.23	15.3529
23	175°01'	1.13	80.00	116.23	15.3529
24	175°01'	0.13	80.00	116.23	15.3529
25	175°01'	0.13	80.00	116.23	15.3529
26	175°01'	0.13	80.00	116.23	15.3529
27	175°01'	0.13	80.00	116.23	15.3529
28	175°01'	0.13	80.00	116.23	15.3529
29	175°01'	0.13	80.00	116.23	15.3529
30	175°01'	0.13	80.00	116.23	15.3529
31	175°01'	0.13	80.00	116.23	15.3529
32	175°01'	0.13	80.00	116.23	15.3529
33	175°01'	0.13	80.00	116.23	15.3529
34	175°01'	0.13	80.00	116.23	15.3529
35	175°01'	0.13	80.00	116.23	15.3529
36	175°01'	0.13	80.00	116.23	15.3529
37	175°01'	0.13	80.00	116.23	15.3529
38	175°01'	0.13	80.00	116.23	15.3529
39	175°01'	0.13	80.00	116.23	15.3529
40	175°01'	0.13	80.00	116.23	15.3529
41	175°01'	0.13	80.00	116.23	15.3529
42	175°01'	0.13	80.00	116.23	15.3529
43	175°01'	0.13	80.00	116.23	15.3529
44	175°01'	0.13	80.00	116.23	15.3529
45	175°01'	0.13	80.00	116.23	15.3529
46	175°01'	0.13	80.00	116.23	15.3529
47	175°01'	0.13	80.00	116.23	15.3529
48	175°01'	0.13	80.00	116.23	15.3529
49	175°01'	0.13	80.00	116.23	15.3529
50	175°01'	0.13	80.00	116.23	15.3529

**P.I.E. CURVE DATA**

1	109°51'	21.58	18.71	10.90	132.71
2	48°06'49"	236.24	105.55	198.82	24.225
3	98°06'14"	186.24	103.46	198.82	20.777

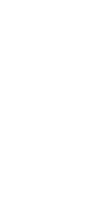
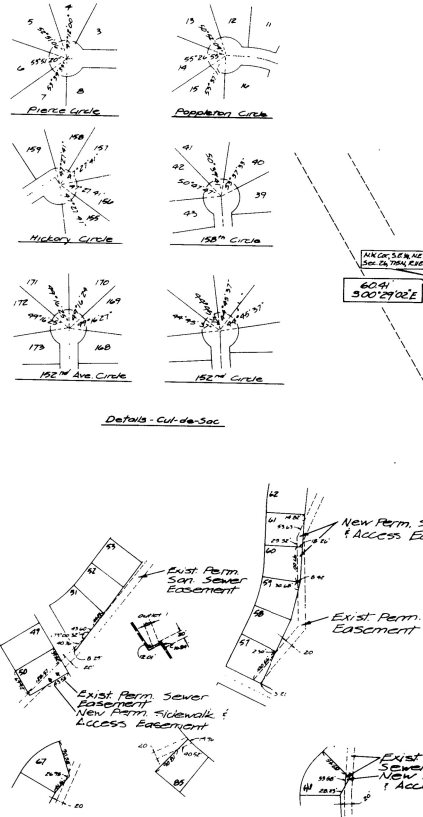
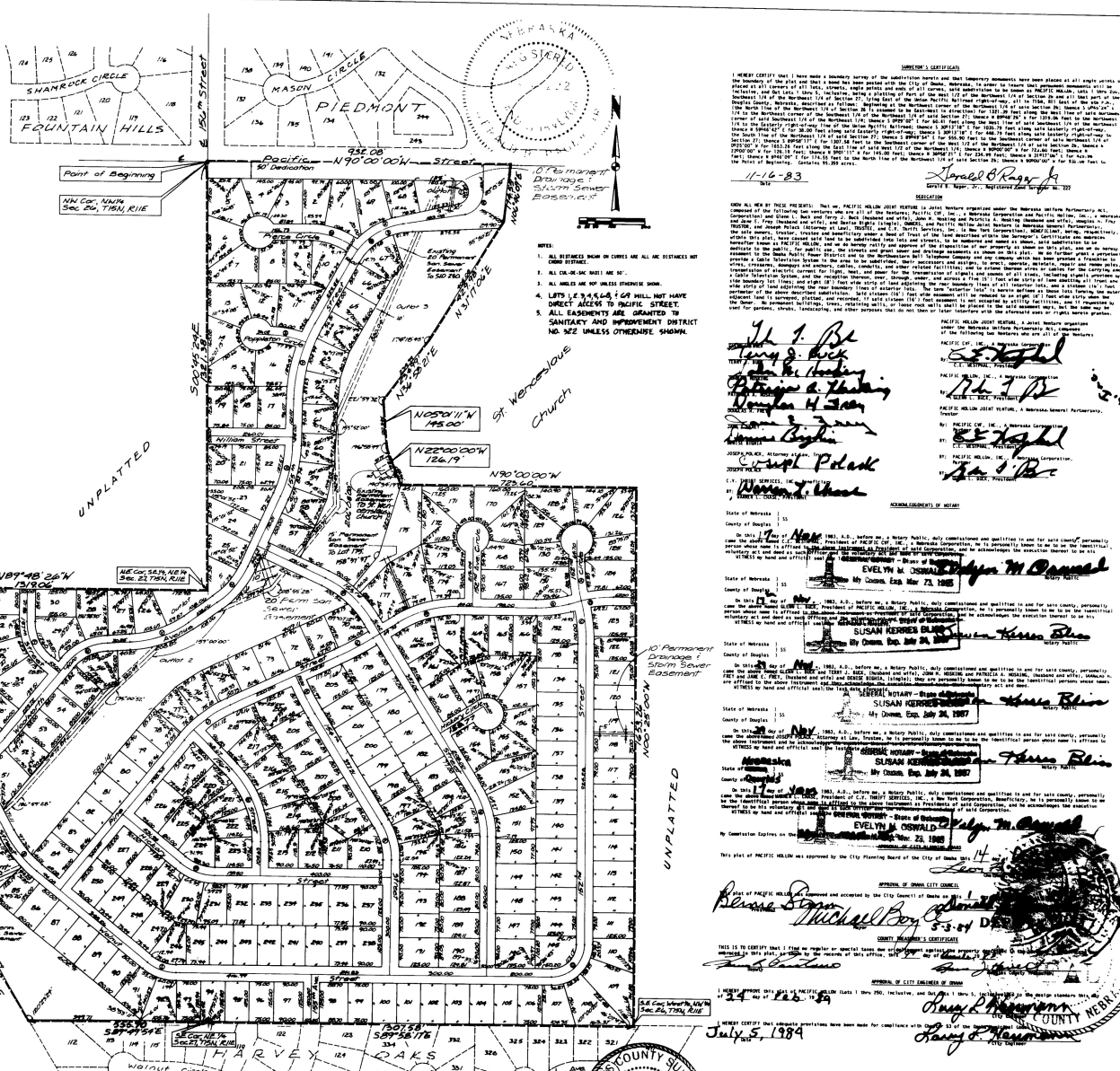

**COUNTY SURVEYOR'S CERTIFICATE**  
 I HEREBY CERTIFY that I have made a thorough survey of the subdivision herein and that temporary monuments have been placed at all angles unless otherwise noted and that the same have been placed at all angles unless otherwise noted and that the same have been placed at all angles unless otherwise noted...

1-16-83  
**Joseph O. Ryan**  
 County Surveyor, Douglas County, Nebraska

**NOTES:**

- ALL DISTANCES SHOWN ON THIS MAP ARE ALL IN FEET UNLESS OTHERWISE SHOWN.
- ALL AREAS ARE SHOWN AS IN ACRES UNLESS OTHERWISE SHOWN.
- ALL AREAS ARE SHOWN AS IN ACRES UNLESS OTHERWISE SHOWN.
- LOTS 1, 3, 5, 7, 9, 11 WILL HAVE DIRECT ACCESS TO PACIFIC STREET.
- ALL EASEMENTS ARE GRANTED TO SANITARY AND IMPROVEMENT DISTRICT NO. 522 UNLESS OTHERWISE SHOWN.

**PACIFIC HOLLOW JOIST RESTS**, a Nebraska General Partnership, has been dissolved. The partnership was organized by **James W. Ryan** and **James W. Ryan**. The partnership was organized for the purpose of developing and operating Pacific Hollow, a residential subdivision in Douglas County, Nebraska. The partnership was organized under the laws of the State of Nebraska. The partnership was organized under the laws of the State of Nebraska. The partnership was organized under the laws of the State of Nebraska.

**JOSEPH O. RYAN**, Notary Public, has been appointed as the successor to the partnership. The partnership was organized for the purpose of developing and operating Pacific Hollow, a residential subdivision in Douglas County, Nebraska. The partnership was organized under the laws of the State of Nebraska. The partnership was organized under the laws of the State of Nebraska. The partnership was organized under the laws of the State of Nebraska.

**PACIFIC HOLLOW JOIST RESTS**, a Nebraska General Partnership, has been dissolved. The partnership was organized by **James W. Ryan** and **James W. Ryan**. The partnership was organized for the purpose of developing and operating Pacific Hollow, a residential subdivision in Douglas County, Nebraska. The partnership was organized under the laws of the State of Nebraska. The partnership was organized under the laws of the State of Nebraska. The partnership was organized under the laws of the State of Nebraska.

**JOSEPH O. RYAN**, Notary Public, has been appointed as the successor to the partnership. The partnership was organized for the purpose of developing and operating Pacific Hollow, a residential subdivision in Douglas County, Nebraska. The partnership was organized under the laws of the State of Nebraska. The partnership was organized under the laws of the State of Nebraska. The partnership was organized under the laws of the State of Nebraska.

**EVELYN M. OSWALD**, Notary Public, has been appointed as the successor to the partnership. The partnership was organized for the purpose of developing and operating Pacific Hollow, a residential subdivision in Douglas County, Nebraska. The partnership was organized under the laws of the State of Nebraska. The partnership was organized under the laws of the State of Nebraska. The partnership was organized under the laws of the State of Nebraska.

Temp. Ryanson & Associates, Inc.  
 PACIFIC HOLLOW  
 DOUGLAS COUNTY, NEBRASKA