

53-688

LAND SURVEYOR'S CERTIFICATE

I hereby certify that this plat, map, survey or report was made by me or under my direct personal supervision and that I am a duly Registered Land Surveyor under the laws of the State of Nebraska.

Legal Description: **AFFIDAVIT OF CORRECTION**
Lots 38 & 44, OVERLAND HILLS II, A Subdivision as surveyed, platted and recorded in Sarpy County, Nebraska.

Plat to scale showing tract surveyed with all pertinent points:

Correction: Lot 38 S.W. Cor. Lot Angle from 85°21'24" to 85°31'24"
Lot 44 S.W. Cor. Lot Angle from 97°00'40" to 102°00'40" 37

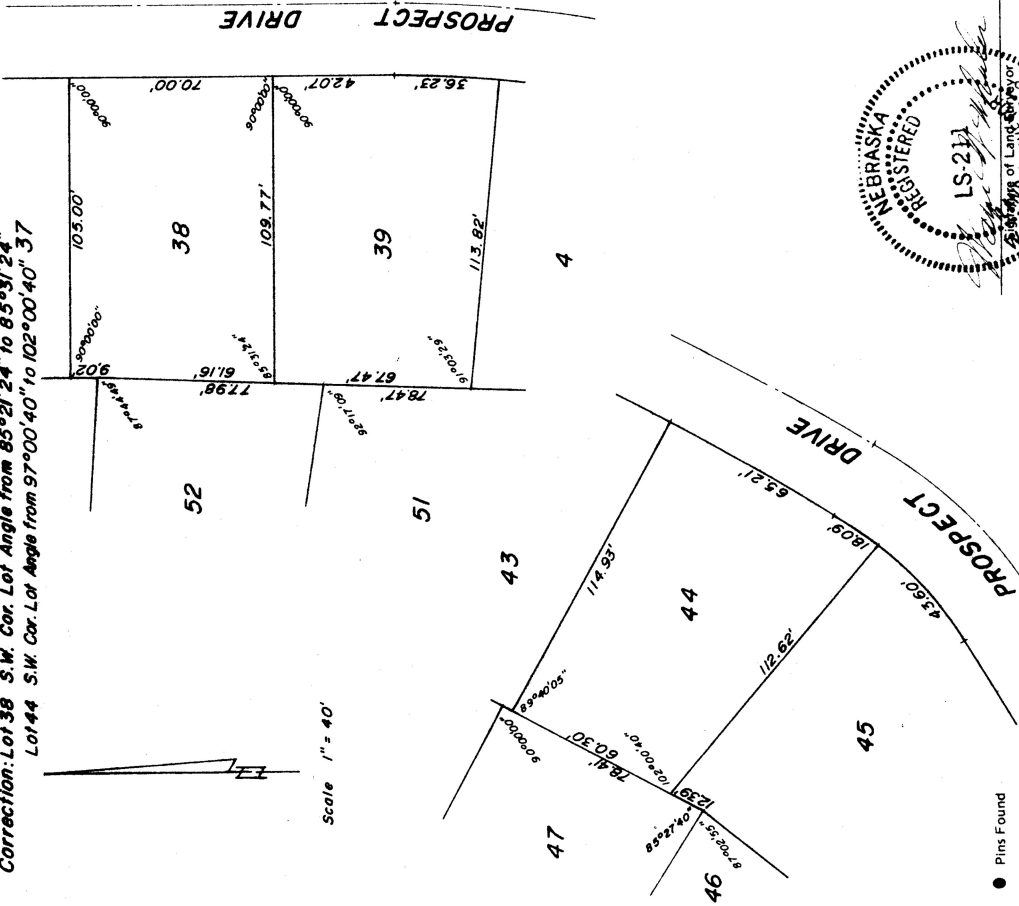

Scale 1" = 40'

- Pins Found
- Pins Set
- Date Received: _____ Reg. No. L.S. 211
- Blgd. Permit No.: _____ Date: 10-6-80
- Book _____ Page _____ Job No. _____
- Official Address: _____

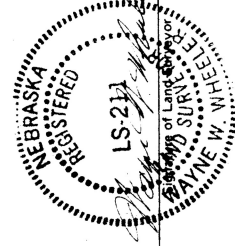

PRECISION ENGINEERING & SURVEYING CO.
Civil Engineering - Land Planning

Ford Professional Plaza
8111 W. Center Road - Suite 309
Omaha, Nebraska 68124

FILED FOR RECORD 10-23-80 AT 4:20 P.M. IN BOOK 553 OF MAPS, REC. 3. 61

W. W. Heiler
Wayne W. Heiler
REGISTERED PROFESSIONAL ENGINEER
STATE OF NEBRASKA, SURVEY COUNTY, NEB.

08840