

C CURVE DATA

NO.	STATION	PI	PC	PT	LC	SC	EC	STATION	PC	PT	LC	SC	EC
1	10+00	10+00	10+00	10+00	10+00	10+00	10+00	10+00	10+00	10+00	10+00	10+00	10+00
2	11+00	11+00	11+00	11+00	11+00	11+00	11+00	11+00	11+00	11+00	11+00	11+00	11+00
3	12+00	12+00	12+00	12+00	12+00	12+00	12+00	12+00	12+00	12+00	12+00	12+00	12+00
4	13+00	13+00	13+00	13+00	13+00	13+00	13+00	13+00	13+00	13+00	13+00	13+00	13+00
5	14+00	14+00	14+00	14+00	14+00	14+00	14+00	14+00	14+00	14+00	14+00	14+00	14+00
6	15+00	15+00	15+00	15+00	15+00	15+00	15+00	15+00	15+00	15+00	15+00	15+00	15+00
7	16+00	16+00	16+00	16+00	16+00	16+00	16+00	16+00	16+00	16+00	16+00	16+00	16+00
8	17+00	17+00	17+00	17+00	17+00	17+00	17+00	17+00	17+00	17+00	17+00	17+00	17+00
9	18+00	18+00	18+00	18+00	18+00	18+00	18+00	18+00	18+00	18+00	18+00	18+00	18+00
10	19+00	19+00	19+00	19+00	19+00	19+00	19+00	19+00	19+00	19+00	19+00	19+00	19+00
11	20+00	20+00	20+00	20+00	20+00	20+00	20+00	20+00	20+00	20+00	20+00	20+00	20+00
12	21+00	21+00	21+00	21+00	21+00	21+00	21+00	21+00	21+00	21+00	21+00	21+00	21+00
13	22+00	22+00	22+00	22+00	22+00	22+00	22+00	22+00	22+00	22+00	22+00	22+00	22+00
14	23+00	23+00	23+00	23+00	23+00	23+00	23+00	23+00	23+00	23+00	23+00	23+00	23+00
15	24+00	24+00	24+00	24+00	24+00	24+00	24+00	24+00	24+00	24+00	24+00	24+00	24+00
16	25+00	25+00	25+00	25+00	25+00	25+00	25+00	25+00	25+00	25+00	25+00	25+00	25+00
17	26+00	26+00	26+00	26+00	26+00	26+00	26+00	26+00	26+00	26+00	26+00	26+00	26+00

OVERLAND HILLS IV

LOTS 1, THRU 151 INCLUSIVE
BEING A PLATING OF PART OF THE SW 1/4 OF SEC. 27,
AND PART OF THE WEST 1/2 OF THE NW 1/4 OF SEC. 24,
T4N, R12E OF THE 6TH PM, SARRY COUNTY, NEB.

10-2-24 24th & 2nd Plats
152 Cont. 2 Hills
8150

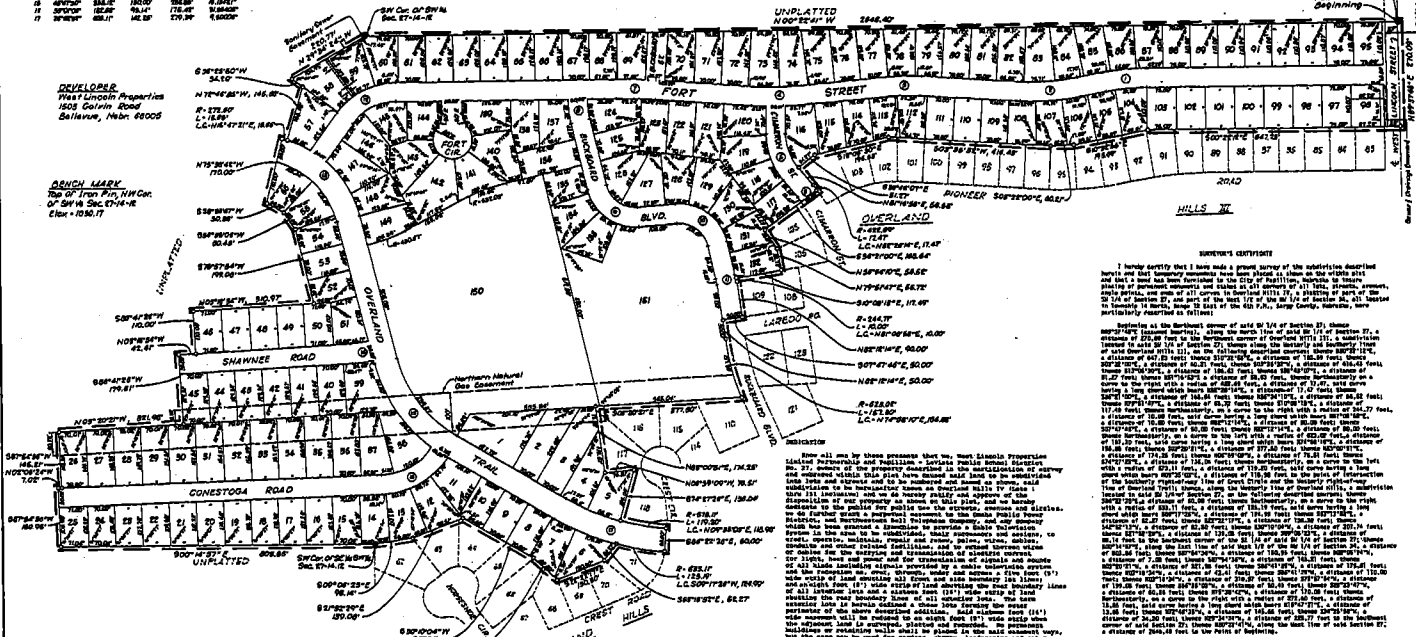

COUNTY TREASURER'S CERTIFICATE
This is to certify that I find no regular or special taxes due or delinquent against the parcel hereunto by the borrower's certificate and contained in this plat as shown by the records of this office.

APPROVAL OF COUNTY ENGINEER
I hereby approve of this plat of Overland Hills IV as shown as shown on this plat and as shown on this plat.

APPROVAL OF NEBRASKA PLANNING COMMISSION
This subdivision of Overland Hills IV was approved by the Planning Commission on this day of _____, 1924.

APPROVAL OF NEBRASKA MUNICIPAL ENGINEER
This subdivision of Overland Hills IV as shown on this plat and as shown on this plat.

APPROVAL OF NEBRASKA CITY ENGINEER
This subdivision of Overland Hills IV was approved by the City Council of the City of Papillion, Nebraska, on the _____ day of _____, 1924.

APPROVAL OF NEBRASKA CITY BOARD
This subdivision of Overland Hills IV was approved by the City Board of the City of Papillion, Nebraska, on the _____ day of _____, 1924.

ACKNOWLEDGMENT OF MORTGAGE
I, _____ of the County of _____ State of Nebraska, do hereby acknowledge the recording of this mortgage on this day of _____, 1924.

ACKNOWLEDGMENT OF DEED
I, _____ of the County of _____ State of Nebraska, do hereby acknowledge the recording of this deed on this day of _____, 1924.

ACKNOWLEDGMENT OF DEED
I, _____ of the County of _____ State of Nebraska, do hereby acknowledge the recording of this deed on this day of _____, 1924.

ACKNOWLEDGMENT OF DEED
I, _____ of the County of _____ State of Nebraska, do hereby acknowledge the recording of this deed on this day of _____, 1924.

10768

ELLIOTT & ASSOCIATES
 CIVIL ENGINEERS
 1000 UNIVERSITY PARKWAY, OMAHA, NEB.
 OVERLAND HILLS IV
 PAPILLION, NEB.
 FINAL PLAT