

93-19586

Proof _____
 D.E. _____
 Verify _____
 Filmed _____
 Checked _____
 Fee \$ 6.00

Scale: 1"=100'

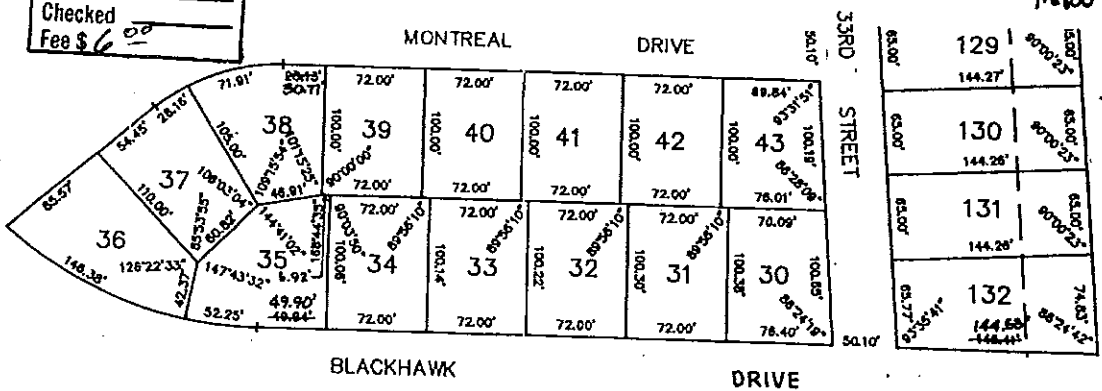

AFFIDAVIT OF CORRECTION

To correct certain dimensions of Lots 35 and 132, Oakridge, a subdivision located in the North 1/2 of the SW 1/4 of Section 9, Township 13 North, Range 13 East of the 6th P.M., Sarpy County, Nebraska.

The Southerly dimension of Lot 35 to read 49.90 feet instead of 49.94 feet.

The Southerly dimension of Lot 132 to read 144.53 feet instead of 146.41 feet.

AFFIDAVIT

Correction to Oakridge, a subdivision in the N 1/2 of the SW 1/4 of Section 9, Township 13 North, Range 13 East of the 6th P.M., Sarpy County, Nebraska.

I, Robert Clark, do hereby submit the above drawing in order to correct the error in dimensions of Lots 35 and 132, Oakridge, a subdivision in Sarpy County, Nebraska, as recorded by Instrument No. 92-0450 of the records in the Register of Deeds Office, Sarpy County, Nebraska.

I certify that I am the same identical person whose name appears in the Surveyor's Certificate of said Oakridge, Sarpy County, Nebraska.

 Robert Clark, LS-419

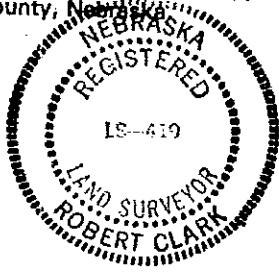

FILED SARPY CO
 INSTRUMENT IN 1993
 93-019586

93 AUG 10 PM 2:14

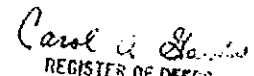
 REGISTER OF DEEDS

STATE OF NEBRASKA)
) ISS
 COUNTY OF DOUGLAS)

On the 26 day of July, 1993, before me a Notary Public, qualified and commissioned in and for said County, personally appeared Robert Clark, who is personally known to me to be the same and identical person whose name is affixed to the above Affidavit, and he acknowledged the signing thereof to be his voluntary act and deed.

Witness my hand and official seal at Omaha, Nebraska, on the date last aforesaid.

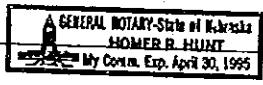
Commission Expires:



 NOTARY PUBLIC