

P. 100
 D.E.
 Verry
 Filmed
 Checked
 Fee \$ 1.50

FILED SARPY COUNTY
 INSTRUMENT NUMBER
92-0450
 92 OCT 14 PM 2:26

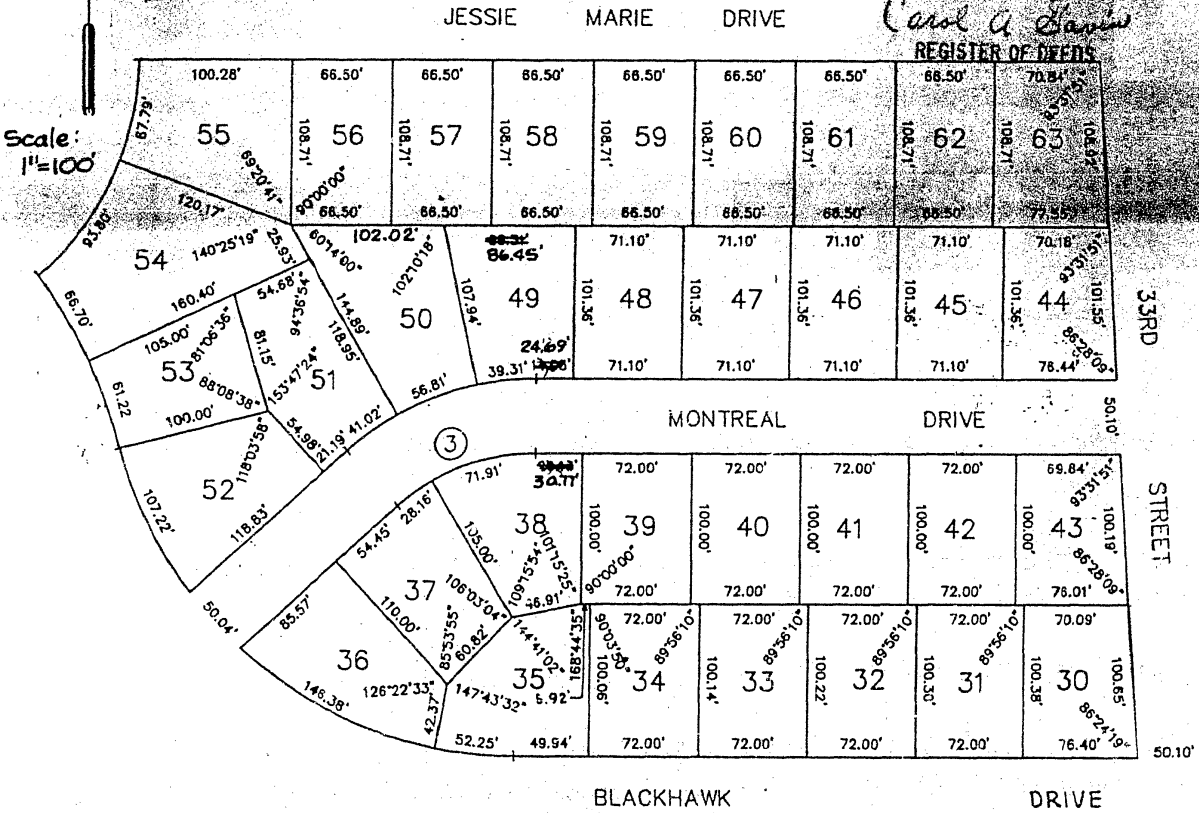

AFFIDAVIT OF CORRECTION

To correct certain dimensions of Lots 50, 49 and 38, Oakridge a subdivision located in the North 1/2 of the SW 1/4 of Section 9, Township 13 North, Range 13 East of the 6th P.M., Sarpy County, Nebraska.

- The Northerly dimension of Lot 50 to read 102.02 feet.
- The Northerly dimension of Lot 49 to read 86.45 feet instead of 88.31 feet, and the Southerly dimension of Lot 49 to read 24.69 feet instead of 14.05 feet.
- The Northerly dimension of Lot 38 to read 30.77 feet instead of 20.13 feet.

AFFIDAVIT

Correction to Oakridge, a subdivision located in the N 1/2 of the SW 1/4 of Section 9, Township 13 North, Range 13 East of the 6th P.M., Sarpy County, Nebraska.

I, Robert Clark, do hereby submit the above drawing in order to correct the error in dimensions of Lots 50, 49 & 38, Oakridge, a subdivision located in Sarpy County, Nebraska, as recorded in Instrument No. 92-0450 of the records in the Register of Deeds Office, Sarpy County, Nebraska.

I certify that I am the same identical person whose name appears in the Surveyor's Certification of said Oakridge, Sarpy County, NE.

Robert Clark
 Robert Clark, LS-419

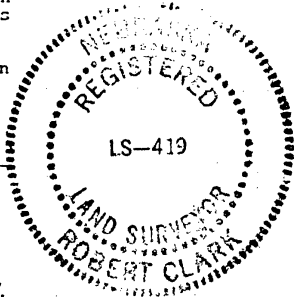

STATE OF NEBRASKA)
) SS
 COUNTY OF DOUGLAS

On the 30 day of SEP, 1992, before me a Notary Public, qualified and commissioned in and for said County, personally appeared Robert Clark, who is personally known to me to be the same and identical person whose name is affixed to the above Affidavit, and he acknowledged the signing thereof to be his voluntary act and deed.

Witness my hand and official seal at Omaha, Nebraska, on the date last aforesaid.

Commission Expires:

Homer Hunt
 Notary Public

021967