

NOTICE

METROPOLITAN UTILITIES DISTRICT

to

Job No. GC-M 4713

WHOM IT MAY CONCERN:

Notice is hereby given that Metropolitan Utilities District has, under its construction order procedure, installed a gas main, in the following streets:

On 3rd Street, 4th Street, 5th Street and Nob Hill Terrace from Georgia Avenue to Virginia Avenue.

FILED FOR RECORD IN SARPY COUNTY NEBR. AT OMAHA

Sarpy

AND RECORDED IN BOOK 17 OF PAGE 368

in Omaha, Sarpy County, Nebraska, or adjoining said city, abutting the lots or parcels of land described below:

- Lots 1, 2, 3, 4, 5, 6, 7, 8, 9, 10, 11, 12, 13, 14, 15, 16, 17, 18, 19, 20, 21, 22, 23, 24, 27, 28, 29, 30, 31, 32, 33, 34, 35, 36, 37, 38, 39, 40, 41, 42, 43, 44, 45, 46, 47, 48, 49, 50, 51, 52, 53, 54, 55, 56, 57, 83, 84, 85, 86, 87, 88, 89, 90, 91, 92, 93, 94, 95, 96, 97, 98, 99, 100, 101, 102, 103, 104, 105, 107, 108, 109, 110, 111, 112, 113, 114, 115, 116, 117, 118, 119, 120, 121, 122, 123, 124, 125, 126, 127, 128, 129, 130, 131, 132, 133, 135, 136, 137, 138, 139, 140, 141, 142, 143, 144, 145, 146 and 149, Nob Hill Addition Lot 201, Nob Hill Replat Addition

A connection charge of \$ 1.22 per foot will be made as to each of said lots or parcels of land whose owners apply for, and receive, service from such main. This charge is in lieu of an assessment which would have been made if said main had been installed under the statutory procedure for main extensions. The connection charge may be paid in full, or in installments, as provided by the Rules and Regulations of Metropolitan Utilities District.

When the connection charge has been paid in full by the owner of a lot, a receipt will be issued and may be recorded by him. Inquiry may be made of the New Services Section of Metropolitan Utilities District as to whether a connection to said main has been made as to any one of the lots or parcels of land hereinabove described, and the amount of the connection charge remaining unpaid, if any.

Omaha, Nebraska, March 11, 1963

METROPOLITAN UTILITIES DISTRICT

By Buchanan Supervisor of Main Extensions

**METROPOLITAN UTILITIES DISTRICT
OMAHA, NEBRASKA**

GC-M 4539

QUAN.	DESCRIPTION
860	3" WRAPPED STEEL PIPE
2090	2" " " " " " "
285	1 1/4" " " " " " "
1	1 1/2" MUEL VALVE
1	3" HORNSTEAD VALVE
4	3" WLDG. NECK FLGE
1	2" X 2" WLDG. TEE
1	2" X 1 1/4" " "
1	3" X 3" WLDG. CROSS
2	3" X 2" WLDG. REDUCE. ECC.
1	6" X 3" WLDG. O-LET
1	3" INS. FLGE. SET
1	3" WLDG. CAP
1	2" " " " " " "
1	1 1/4" " " " " " "
10	ROLL 6" PROTECTO. WRAP
1	" " " " " " "
1	" " " " " " "
1	R.W. BOX MKD. VALVE
2	C.C. BOX W/LUB. EXT.
1	17 LB. MAG. ANODE
1	BONDS & OTHER DR. CRLG. AS
1	REQ'D.

NOTE: SEE WCC-2712 TO BE LAID ON SAME ST.
7237 TIME - 13 MIN.

ENGINEERING DEPT. DATA	
DRAWN BY	D.D.B.
DATE	10-9-62
SCALE	1" = 100'
CHECKED BY	J.F.K.
DATE REVISED	
CHECKED BY ENGR.	H.K.
APPR. BY ENGR.	H.K.
TOTAL EST.	5,950.00
EST. BY	DGR 10-16-62

MAIN EXTENSION DIVISION
APPROVED FOR CONSTRUCTION
DATE NOV 13 1962 BY *W. Schubert*

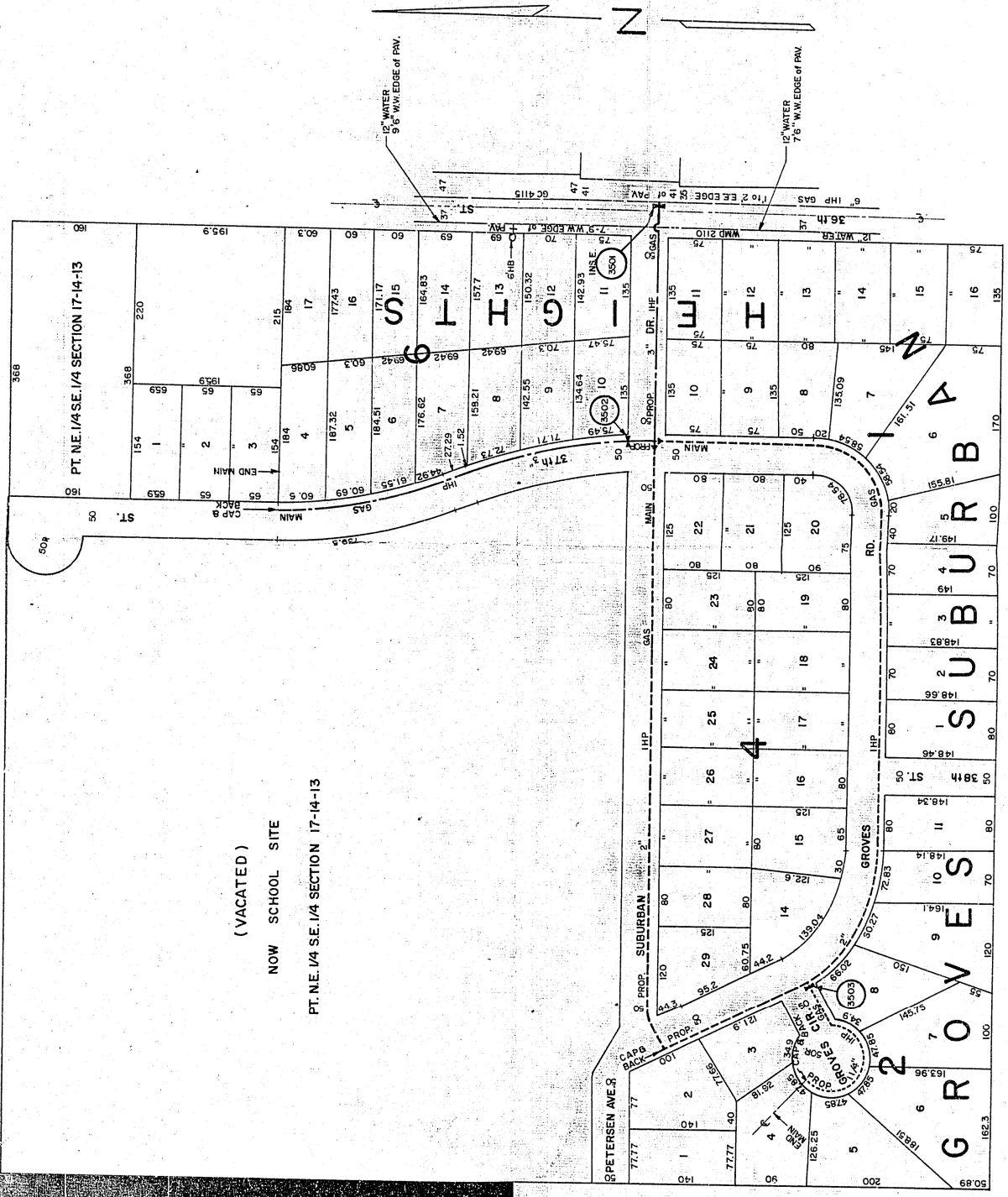

(VACATED)
NOW SCHOOL SITE

PT. NE. 1/4 SE. 1/4 SECTION 17-14-13

PT. NE. 1/4 SE. 1/4 SECTION 17-14-13

METROPOLITAN UTILITIES DISTRICT
OMAHA, NEBRASKA

JOB NO. **GC-4713**

QUAN.	DESCRIPTION
8040	2' WRAPPED SPELLEP
5	1" W. BOXES (MKB VALVE)
5	2" W.DS. TEES
6	2" X 45° W.DG. BENDS
3	2" W.DG. CAP
5	STYLE 301 INS. DRESS CRIG
3	17 LB. MAG. ANODES
14	ROLLS 6" PROTECT WRAP

BONDS, DRIPS & OTHER DRESS CRIG AS REQ'D.

SEE W.C.C. 2821 TO BE LAID ON SAME STREETS

ENGINEERING DEPT. DATA	
DRAWN BY: L.L.J.	JOB ESTIMATE: 3250
DATE: 1-29-62	PAYING: 2028
SCALE: 1"=100'	APPROX. DATE: 3/20
REVISED BY: W.H.P.	UNDERHEAD: 1404
DATE REVIEWED: 2/18	OTHER: 248
REV. CHECKED BY: HZ	TOTAL: 10,200.00
REV. ENCLD BY ENGR: G.H.A.	BY: 1-31-62
APPD. BY ENGR: [Signature]	DATE: 1-31-62
APPROVED FOR CONSTRUCTION: [Signature]	
DATE: 2-1-62 BY: [Signature]	

