

MINNE LUSA

AN ADDITION TO THE CITY OF OMAHA.

Tax Lot 1
Sec. 25-16-13.

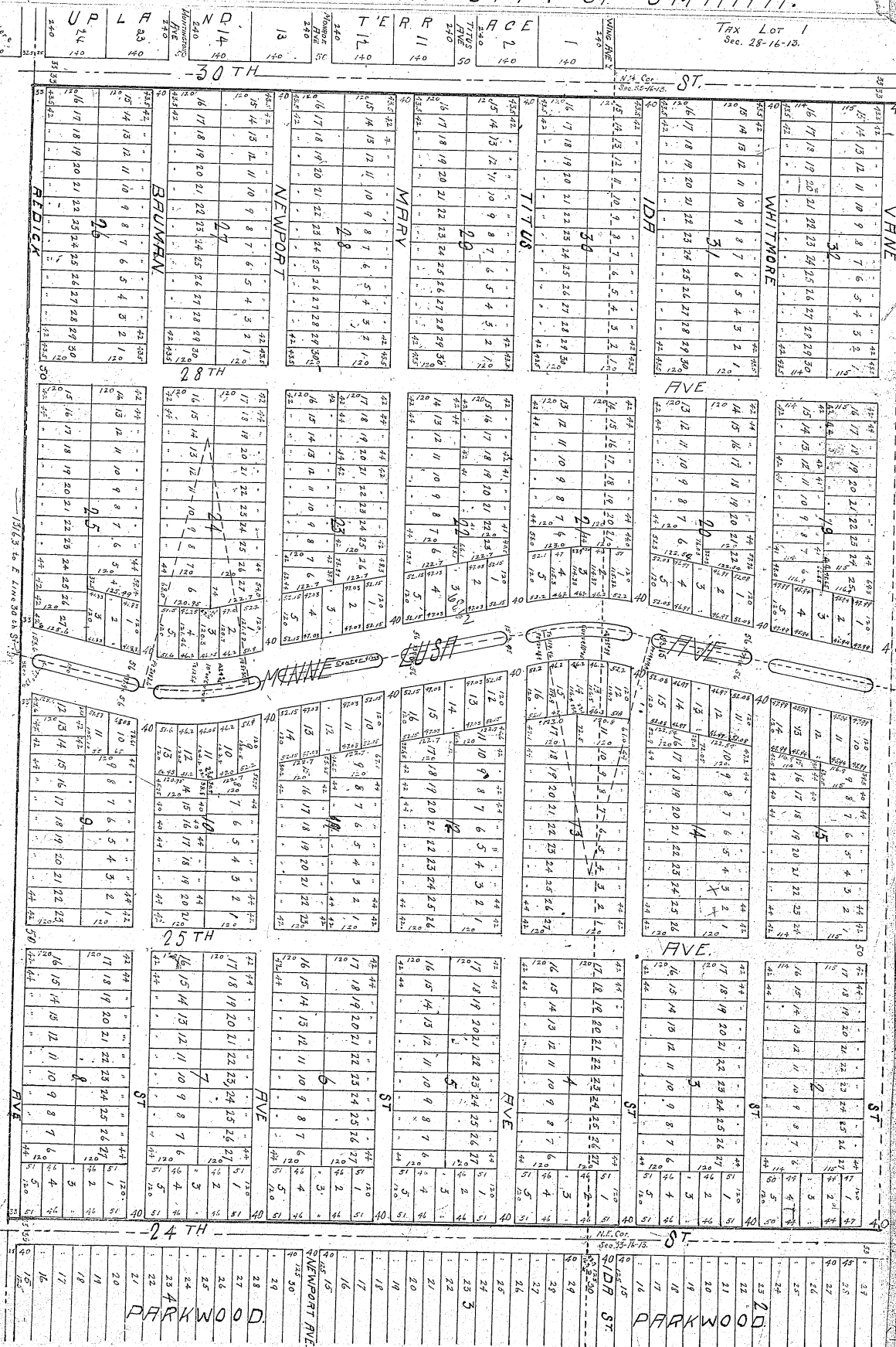

Scale 200' = 1" = 1/2"

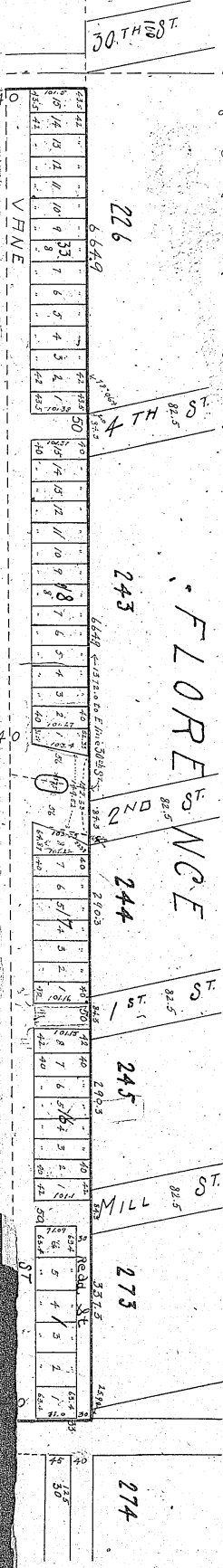

I hereby certify that I have accurately surveyed and staked the lots, blocks, streets and avenues of Minnie Lusa an addition to the city of Omaha as shown by this plat and described as follows: Commencing at a pt. on the North City Limits Line 762.5 ft. North and 35 ft. West of the North East corner of Sec. 33, T16 R 15 E. of the 6th P.M., thence South along the West line of 24th Street 2085.0 ft. to the North East corner of Miller Park, thence West along the North line of Miller Park 2578.1 ft. to the East line of 30th Street, thence North along the East line of 30th Street 2085.6 ft. to the North City Limits Line, thence East along the North City Limits Line 2576.7 ft. to the West Line of 24th Street or point of beginning, being all of the North 1/4 of the North East 1/4 of Sec. 33, T16 R 15 and that part of the South East 1/4 of Sec. 28, T16 R. 15 lying South of the North City Limits Line, except 35 ft. strips on 24th Street and 30th Street previously dedicated to the City of Omaha.

I have set iron stakes at all block and lot corners. *C. C. Mueselring, Surveyor.*

Know all men by these presents that Charles W. Martin, owner and proprietor of the above described property in the surveyor's certificate has caused same to be subdivided into lots, blocks, streets and avenues and numbered as they appear on this plat and to be hereafter known as Minnie Lusa and he does hereby ratify and approve of the disposition of his property as shown by this plat, and he does hereby dedicate to the public for public use the Streets and Avenues as shown.

Witness Fred L. Gallah. *Charles W. Martin.*

State of Nebraska }
County of Douglas } ss. On this 30th day of July A.D. 1915 before me a Notary Public duly commissioned and qualified in and for said County, personally came Charles W. Martin who is personally known to me to be the identical person whose name is affixed to this instrument, and he acknowledged the instrument to be his voluntary act and deed.

Witness my hand and Official Seal the date aforesaid.
My commission expires July 20th A.D. 1920.

Fred L. Gallah, Notary Public.

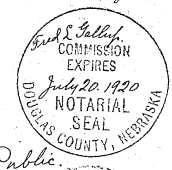

State of Nebraska }
County of Douglas } ss. This is to certify that I find no regular City or County taxes or special assessments due or unpaid as shown by the records of this office.

W. G. Wee, City and County Treasurer.



Accepted and approved this 20th day of July A.D. 1915.

Attest: *Thomas J. Flynn, City Clerk.*

James C. Dahlman, Mayor or Pres. City Council.

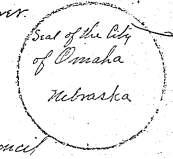

I hereby approve of this plat of Minnie Lusa.

Watson Townsend, City Engineer.

As to grade of streets
James C. Dahlman, Thomas J. Flynn.

Received Jul. 5, 1915
Presented to Council
Jul. 6, 1915.
Supt. P. & P.P.
Jul. 20, 1915 Approved
Thomas J. Flynn, City Clerk.

THE STATE OF NEBRASKA,
DOUGLAS COUNTY. }
Entered on Numerical Index and filed for Record
in the Register of Deeds Office of said County, the
22nd day of July 1915
at 10:45 o'clock A.M.

Harry Pearce, Register of Deeds.

Complained by M. M.