

COUNTER LM C.E. LM  
VERIFY an D.E. LM  
PROOF 82.00  
CHECK# 51087  
CHG CASH  
REFUND CREDIT  
SHORT NCR

AFFIDAVIT

Correction to MILLARD PARK SOUTH, a subdivision, as surveyed, platted and recorded in Sarpy County, Nebraska.

I, Melvin G. Samples, do submit this affidavit in order to correct an error in the Final Plat of MILLARD PARK SOUTH as recorded on November 4, 2004 under Document No. 2004 42385.

I HEREBY CERTIFY THAT I am the identical person whose name appears on the Surveyor's Certificate of said MILLARD PARK SOUTH FINAL PLAT.

Melvin G. Samples  
Melvin G. Samples, L.S. # 486

3-8-05  
Date

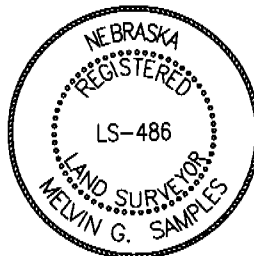

State of Nebraska )  
County of Douglas )

On this 8 day of March, 2005, A.D. before me, a Notary Public, duly commissioned and qualified for said County,

appeared Melvin G. Samples, who is personally known to me and whose

name is affixed to the above instrument as L.S. # 486, did acknowledge his execution of the foregoing Affidavit to be his voluntary act and deed.

Witness my hand and official seal the date last foresaid.

Kris J. Siemer  
Notary Public

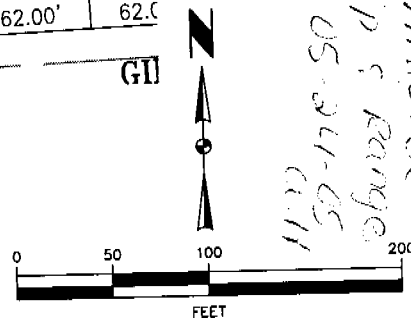
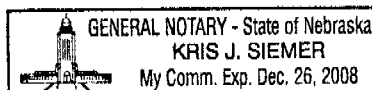

Indexed against L.S. 347-486 Millard Park South, Note NO township & range stated in notes & bounds. 05-24-05

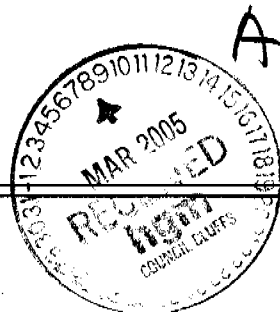

fb: hgm:

AFFIDAVIT

Correction to MILLARD PARK SOUTH, a subdivision, as surveyed, platted and recorded in Sarpy County, Nebraska. I, Melvin G. Samples, do submit this affidavit in order to correct an error in the boundary of the Final Plat of MILLARD PARK SOUTH as recorded on November 4, 2004 under Document No. 2004 42385. SEE PAGE 2 OF 7 FOR COMPLETE LEGAL DESCRIPTION.

I HEREBY CERTIFY THAT I am the identical person whose name appears on the Surveyor's Certificate of said MILLARD PARK SOUTH FINAL PLAT.

Melvin G. Samples  
Melvin G. Samples, L.S. # 486

3-8-05  
Date

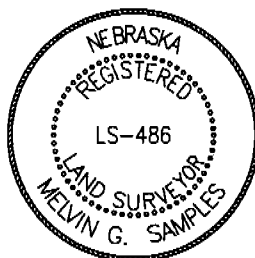

State of Nebraska )  
                          )SS  
County of Douglas )

On this 8 day of March, 2005, A.D. before me, a Notary Public, duly commissioned and qualified for said County,

appeared Melvin G. Samples, who is personally known to me and whose

name is affixed to the above instrument as Land Surveyor, did acknowledge his execution of the foregoing Affidavit to be his voluntary act and deed.

Witness my hand and official seal the date last foresaid.

Kris J. Siemer  
Notary Public

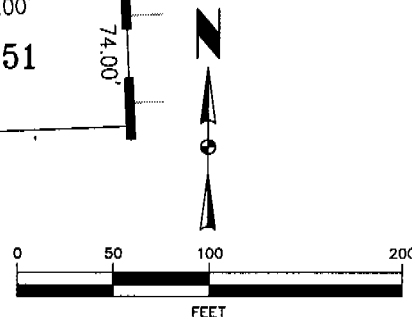
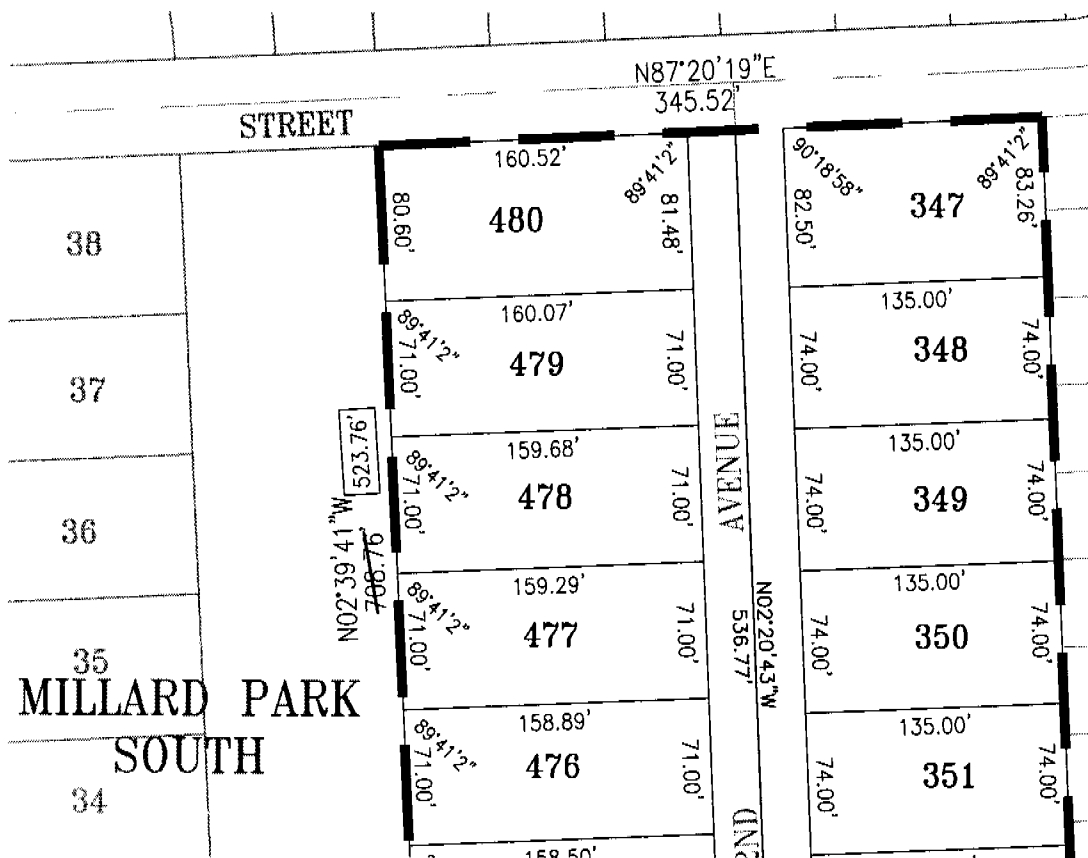
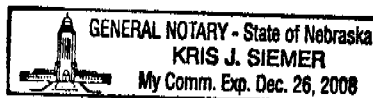

1 OF 7  
FEB. 05  
sheet

project MILLARD PARK SOUTH  
SARPY COUNTY, NEBRASKA  
client SANITARY AND IMPROVEMENT DISTRICT NO. 216  
sheet AFFIDAVIT OF CORRECTION

ERS  
drawn  
CAC  
designed  
MGS  
approved

**hgm**  
ASSOCIATES INC.  
ENGINEERING ARCHITECTURE SURVEYING  
council bluffs omaha

fb: hgm:

LEGAL DESCRIPTION

Beginning at the southeast corner of the Southwest Quarter of said Section 15; Thence South 87°26'36" West (bearings referenced to the Nebraska State Plane System NAD 1983) for 815.00 feet along the south line of the said Southwest Quarter of Section 15; Thence North 02°33'24" West for 225.00 feet; Thence South 87°26'36" West for 5.67 feet; Thence North 02°33'24" West for 264.52 feet; Thence North 87°39'17" East for 0.47 feet; Thence North 02°20'43" West for 364.56 feet; Thence South 87°39'17" West for 21.00 feet; Thence North 02°20'43" West for 131.47 feet; Thence South 84°24'07" West for 286.26 feet; Thence North 05°35'53" West for 125.00 feet; Thence North 84°24'07" East for 5.17 feet; Thence North 05°35'53" West for 350.00 feet; Thence South 84°24'07" West for 2.99 feet; Thence North 05°35'53" West for 135.00 feet; Thence North 84°24'07" East for 171.87 feet; Thence along a curve to the right (having a radius of 352.00 feet and a long chord bearing North 40°52'13" East for 484.88 feet) for an arc length of 534.88 feet; Thence North 02°39'41" West for 523.76 feet; Thence North 87°20'19" East for 345.52 feet; Thence South 02°20'43" East for 983.16 feet; Thence North 87°39'17" East for 10.00 feet; Thence South 02°20'43" East for 565.00 feet; Thence North 87°39'17" East for 125.00 feet; Thence South 02°20'43" East for 22.82 feet; Thence North 87°39'17" East for 180.00 feet; Thence South 02°20'43" East for 893.23 feet to the Point of Beginning.  
Contains 29.65 acres including 0.62 acres of existing county roadway easement.



2 OF 7  
FEB. 05  
sheet  
project no.  
71424  
date

project MILLARD PARK SOUTH  
client SARPY COUNTY, NEBRASKA  
sheet SANITARY AND IMPROVEMENT DISTRICT NO. 216  
AFFIDAVIT OF CORRECTION

ERS  
drawn  
CAC  
designed  
MCS  
approved

**hgm**  
ASSOCIATES INC.  
ENGINEERING ARCHITECTURE SURVEYING  
council bluffs omaha