

94-21313

DE	✓
Verify	✓
Flameo	✓
Checked	✓
Fees	181.00

94-21313

MILLARD PARK

LOTS 1 THROUGH 209, INCLUSIVE, AND OUTLOTS 1 AND 2, BEING A PLATTING OF THAT PART OF THE NORTHEAST QUARTER AND THE NORTHWEST QUARTER OF SECTION 12, TOWNSHIP 14 NORTH, RANGE 11 EAST OF THE 6TH P.M., SABY COUNTY, NEBRASKA.



ARTICLE I. DECLARATION
 I, ROBERT D. PROFF, a duly Licensed Land Surveyor in the State of Nebraska, do hereby certify that the foregoing plat is a true and correct copy of the original plat as the same appears in my office, and that the same was prepared by me or under my direct supervision and that I am a duly Licensed Land Surveyor in the State of Nebraska.

Witness my hand and seal this 30th day of June, 1993.

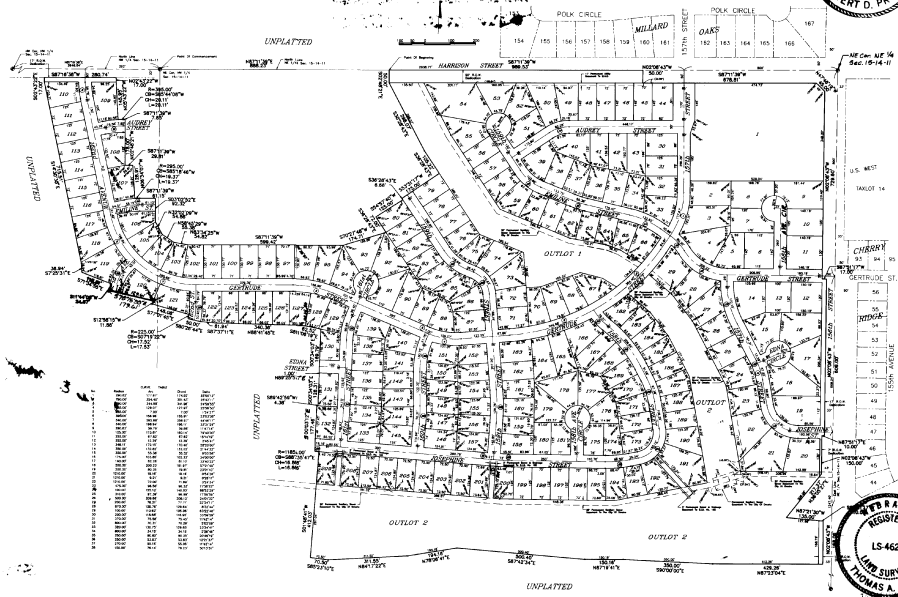

1	187	188	189	190	191	192	193	194	195	196	197	198	199	200	201	202	203	204	205	206	207	208	209	
1	2	3	4	5	6	7	8	9	10	11	12	13	14	15	16	17	18	19	20	21	22	23	24	25

ARTICLE II. RESERVATION
 I, ROBERT D. PROFF, a duly Licensed Land Surveyor in the State of Nebraska, do hereby reserve for myself and my heirs, assigns and assigns forever, the right to use the easement shown on this plat for the purpose of installing, maintaining and repairing utility lines, pipes, conduits, cables, wires, poles, towers, structures, and other appurtenances thereon, and the right to use the easement for the purpose of installing, maintaining and repairing utility lines, pipes, conduits, cables, wires, poles, towers, structures, and other appurtenances thereon, and the right to use the easement for the purpose of installing, maintaining and repairing utility lines, pipes, conduits, cables, wires, poles, towers, structures, and other appurtenances thereon.

A SPECIAL STATE OF NEBRASKA
 I, ROBERT D. PROFF, a duly Licensed Land Surveyor in the State of Nebraska, do hereby certify that the foregoing plat is a true and correct copy of the original plat as the same appears in my office, and that the same was prepared by me or under my direct supervision and that I am a duly Licensed Land Surveyor in the State of Nebraska.



THIS CERTIFICATION IS ONLY VALID UNTIL DECEMBER 30TH OF THIS YEAR.

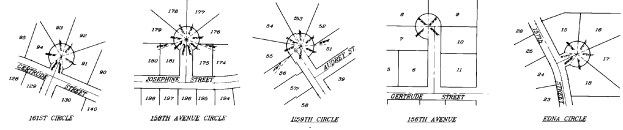

NOTES
 1. All dimensions are in feet and inches.
 2. All bearings are true bearings.
 3. All curves are circular.
 4. All areas are in square feet.
 5. All distances are in feet.

21313



FINAL PLAT

NEBRASKA ASSOCIATION OF SURVEYORS, INC.
 1501 N. 10TH STREET, LINCOLN, NEBRASKA

1 of 1