

MILLARD HIGHLANDS SOUTH REPLAT

BEING A PART OF LOT 261, INCLUDING: LOT 262, INCLUDING AND LOT 263, INCLUDING AND LOT 264, ALL IN MILLARD HIGHLANDS SOUTH, AS SURVEYED, RATED, AND RECORDED IN SARY COUNTY, NEBRASKA

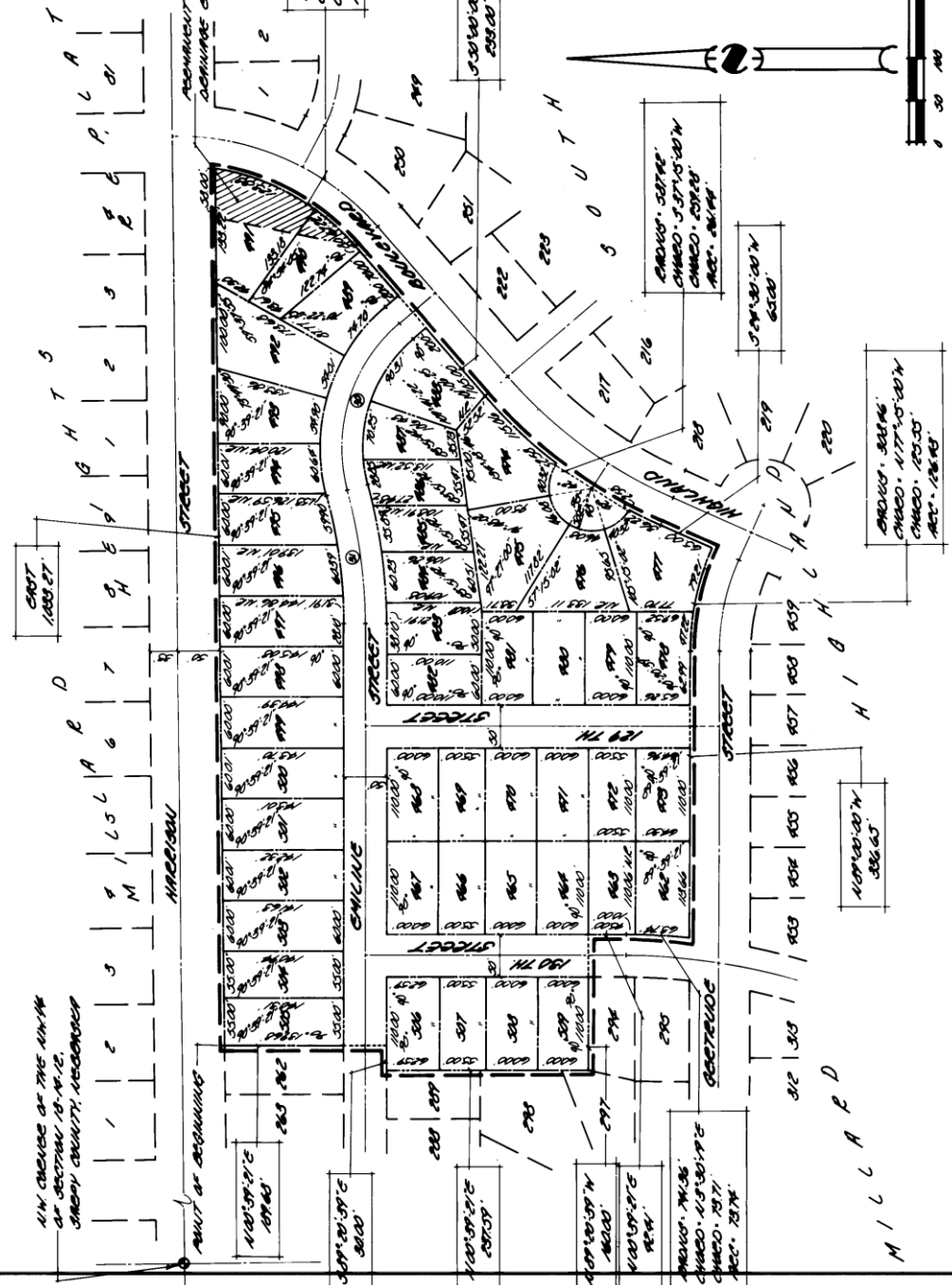

I HEREBY CERTIFY THAT I HAVE MADE A BOUNDARY SURVEY OF SUBDIVISION HEREIN, AND THAT PERMANENT MARKERS HAVE BEEN PLACED ON THE BOUNDARY, AND THAT IRON PIPES WILL BE PLACED AT ALL CORNERS OF ALL LOTS, STREETS, AND ENDS OF ALL CURVES IN MILLARD HIGHLANDS SOUTH REPLAT, LOTS 262 THRU 309 INCLUSIVE, BEING A REPLAT OF LOTS 261, 262, 263, 264, 265, 266, 267, 268, 269, 270, 271, 272, 273, 274, 275, 276, 277, 278, 279, 280, 281, 282, 283, 284, 285, 286, 287, 288, 289, 290, 291, 292, 293, 294, 295, 296, 297, 298, 299, 300, 301, 302, 303, 304, 305, 306, 307, 308, 309, 310, 311, 312, 313, 314, 315, 316, 317, 318, 319, 320, 321, 322, 323, 324, 325, 326, 327, 328, 329, 330, 331, 332, 333, 334, 335, 336, 337, 338, 339, 340, 341, 342, 343, 344, 345, 346, 347, 348, 349, 350, 351, 352, 353, 354, 355, 356, 357, 358, 359, 360, 361, 362, 363, 364, 365, 366, 367, 368, 369, 370, 371, 372, 373, 374, 375, 376, 377, 378, 379, 380, 381, 382, 383, 384, 385, 386, 387, 388, 389, 390, 391, 392, 393, 394, 395, 396, 397, 398, 399, 400, 401, 402, 403, 404, 405, 406, 407, 408, 409, 410, 411, 412, 413, 414, 415, 416, 417, 418, 419, 420, 421, 422, 423, 424, 425, 426, 427, 428, 429, 430, 431, 432, 433, 434, 435, 436, 437, 438, 439, 440, 441, 442, 443, 444, 445, 446, 447, 448, 449, 450, 451, 452, 453, 454, 455, 456, 457, 458, 459, 460, 461, 462, 463, 464, 465, 466, 467, 468, 469, 470, 471, 472, 473, 474, 475, 476, 477, 478, 479, 480, 481, 482, 483, 484, 485, 486, 487, 488, 489, 490, 491, 492, 493, 494, 495, 496, 497, 498, 499, 500, 501, 502, 503, 504, 505, 506, 507, 508, 509, 510, 511, 512, 513, 514, 515, 516, 517, 518, 519, 520, 521, 522, 523, 524, 525, 526, 527, 528, 529, 530, 531, 532, 533, 534, 535, 536, 537, 538, 539, 540, 541, 542, 543, 544, 545, 546, 547, 548, 549, 550, 551, 552, 553, 554, 555, 556, 557, 558, 559, 560, 561, 562, 563, 564, 565, 566, 567, 568, 569, 570, 571, 572, 573, 574, 575, 576, 577, 578, 579, 580, 581, 582, 583, 584, 585, 586, 587, 588, 589, 590, 591, 592, 593, 594, 595, 596, 597, 598, 599, 600, 601, 602, 603, 604, 605, 606, 607, 608, 609, 610, 611, 612, 613, 614, 615, 616, 617, 618, 619, 620, 621, 622, 623, 624, 625, 626, 627, 628, 629, 630, 631, 632, 633, 634, 635, 636, 637, 638, 639, 640, 641, 642, 643, 644, 645, 646, 647, 648, 649, 650, 651, 652, 653, 654, 655, 656, 657, 658, 659, 660, 661, 662, 663, 664, 665, 666, 667, 668, 669, 670, 671, 672, 673, 674, 675, 676, 677, 678, 679, 680, 681, 682, 683, 684, 685, 686, 687, 688, 689, 690, 691, 692, 693, 694, 695, 696, 697, 698, 699, 700, 701, 702, 703, 704, 705, 706, 707, 708, 709, 710, 711, 712, 713, 714, 715, 716, 717, 718, 719, 720, 721, 722, 723, 724, 725, 726, 727, 728, 729, 730, 731, 732, 733, 734, 735, 736, 737, 738, 739, 740, 741, 742, 743, 744, 745, 746, 747, 748, 749, 750, 751, 752, 753, 754, 755, 756, 757, 758, 759, 760, 761, 762, 763, 764, 765, 766, 767, 768, 769, 770, 771, 772, 773, 774, 775, 776, 777, 778, 779, 780, 781, 782, 783, 784, 785, 786, 787, 788, 789, 790, 791, 792, 793, 794, 795, 796, 797, 798, 799, 800, 801, 802, 803, 804, 805, 806, 807, 808, 809, 810, 811, 812, 813, 814, 815, 816, 817, 818, 819, 820, 821, 822, 823, 824, 825, 826, 827, 828, 829, 830, 831, 832, 833, 834, 835, 836, 837, 838, 839, 840, 841, 842, 843, 844, 845, 846, 847, 848, 849, 850, 851, 852, 853, 854, 855, 856, 857, 858, 859, 860, 861, 862, 863, 864, 865, 866, 867, 868, 869, 870, 871, 872, 873, 874, 875, 876, 877, 878, 879, 880, 881, 882, 883, 884, 885, 886, 887, 888, 889, 890, 891, 892, 893, 894, 895, 896, 897, 898, 899, 900, 901, 902, 903, 904, 905, 906, 907, 908, 909, 910, 911, 912, 913, 914, 915, 916, 917, 918, 919, 920, 921, 922, 923, 924, 925, 926, 927, 928, 929, 930, 931, 932, 933, 934, 935, 936, 937, 938, 939, 940, 941, 942, 943, 944, 945, 946, 947, 948, 949, 950, 951, 952, 953, 954, 955, 956, 957, 958, 959, 960, 961, 962, 963, 964, 965, 966, 967, 968, 969, 970, 971, 972, 973, 974, 975, 976, 977, 978, 979, 980, 981, 982, 983, 984, 985, 986, 987, 988, 989, 990, 991, 992, 993, 994, 995, 996, 997, 998, 999, 1000.

DATE FEBRUARY 28, 1977

REGISTERED LAND SURVEYOR
James D. Warner

KNOW ALL MEN BY THESE PRESENTS: THAT WE, PAGESSETTER HOMES, INC. (A NEBRASKA CORPORATION), OWNERS AND OHAMA INDUSTRIAL FOUNDATION (A NEBRASKA CORPORATION), MORTGAGE HOLDERS OF THE LAND DESCRIBED WITHIN THIS PLAT, HAVE CAUSED SAID LAND TO BE SUBDIVIDED INTO LOTS AND STREETS, TO BE NUMBERED AND NAMED AS SHOWN, SAID SUBDIVISION TO BE HEREAFTER KNOWN AS MILLARD HIGHLANDS SOUTH REPLAT, AND WE DO HEREBY BATTLE AND APPROVE OF THE DISPOSITION OF OUR PROPERTY AS SHOWN ON THIS PLAT, AND WE DO HEREBY DEDICATE TO THE PUBLIC FOR PUBLIC USE, THE STREETS AND EASEMENTS AS SHOWN ON THIS PLAT, WE DO FURTHER GRANT A PERPETUAL LICENSE IN FAVOR OF AND GRANTED TO THE OHAMA PUBLIC POWER DISTRICT AND THE NORTHWESTERN BELL TELEPHONE COMPANY, THEIR SUCCESSORS AND ASSIGNS TO MAINTAIN, REPAIR AND REPLACE CABLES, CONDUITS, AND POLES WITH THE NECESSARY SUPPORTS, SUSTAINING WIRES, CROSS-ARMS, GUYE AND ANCHORS, AND TELEPHONE AND MESSAGE SERVICE WIRES, UNDER A 5-FOOT STRIKE OF LAND, INCLUDING THE RIGHT OF ACCESS TO ALL UTILITIES, TO BE EXERCISED BY SAID DISTRICTS AND COMPANIES FOR THE USE AND BENEFIT OF ALL PRESENT AND FUTURE OWNERS OF LOTS IN SAID SUBDIVISION; PROVIDED, HOWEVER, THAT SAID SIDE LOT LINE EASEMENT IS GRANTED UPON THE SPECIFIC CONDITION THAT IF BOTH SAID UTILITY COMPANIES FAIL TO CONSTRUCT POLES, WIRES OR CONDUITS ALONG ANY OF SAID SIDE LOT LINE EASEMENTS WITHIN 36 MONTHS OF THE DATE HEREOF OR IF ANY POLES, WIRES OR CONDUITS ARE CONSTRUCTED BUT HEREAFTER REMOVED WITHOUT REPLACEMENT WITHIN 60 DAYS AFTER THEIR REMOVAL, THEN THIS SIDE LOT LINE EASEMENT SHALL AUTOMATICALLY TERMINATE AND BECOME VOID AS TO SUCH UNREMOVED OR ABANDONED EASEMENT WAYS. NO PERMANENT BUILDINGS, TREES, RETAINING WALLS OR LOOSE ROCK WALLS SHALL BE PLACED IN SAID EASEMENT WAYS, BUT THE SAME MAY BE USED FOR GARDENS, SHRUBS, LANDSCAPING, AND OTHER PURPOSES THAT DO NOT THEN OR LATER INTERFERE WITH THE AFORESAID USES OR RIGHTS HEREIN GRANTED.

PAGESSETTER HOMES, INC.
RALPH H. HARRIS, PRESIDENT
Ralph H. Harris
OHAMA INDUSTRIAL FOUNDATION
JAMES D. WARNER, SURVEYOR
James D. Warner

STATE OF NEBRASKA) SS
COUNTY OF DODGE) ON THIS 28 DAY OF MARCH, 1977, BEFORE ME, A NOTARY PUBLIC DULY COMMISSIONED AND QUALIFIED IN AND FOR SAID COUNTY, APPEARED
ME TO BE, RESPECTIVELY THE Ralph H. Harris AND James D. Warner, AND James D. Warner OF PAGESSETTER HOMES, INC. A NEBRASKA CORPORATION, AND THEY DID ACKNOWLEDGE THEIR EXECUTION OF THE FOREGOING DEDICATION TO BE THEIR VOLUNTARY ACT AND DEED OF SAID CORPORATION.

WITNESS MY HAND AND OFFICIAL SEAL, IN DODGE COUNTY, NEBRASKA, THE DATE LAST AFORESAID.
MY COMMISSION EXPIRES ON February 11, 1980

STATE OF NEBRASKA) SS
COUNTY OF DODGE) ON THIS 3 DAY OF MARCH, 1977, BEFORE ME, A NOTARY PUBLIC DULY COMMISSIONED AND QUALIFIED IN AND FOR SAID COUNTY, APPEARED
ME TO BE, RESPECTIVELY THE James D. Warner AND James D. Warner, AND THEY DID ACKNOWLEDGE THEIR EXECUTION OF THE FOREGOING DEDICATION TO BE THEIR VOLUNTARY ACT AND DEED OF SAID CORPORATION.

WITNESS MY HAND AND OFFICIAL SEAL, IN DODGE COUNTY, NEBRASKA, THE DATE LAST AFORESAID.
MY COMMISSION EXPIRES ON February 11, 1980

THIS PLAT OF MILLARD HIGHLANDS SOUTH REPLAT WAS APPROVED BY THE SARY COUNTY BOARD OF COMMISSIONERS THIS 5 DAY OF July, 1977.

THIS PLAT OF MILLARD HIGHLANDS SOUTH REPLAT WAS APPROVED BY THE SARY COUNTY PLANNING COMMISSION THIS 16 DAY OF March, 1977.

I HEREBY CERTIFY THAT THE RECORDS OF MY OFFICE SHOW NO TAXES DUE OR DELINQUENT UPON THE LAND DESCRIBED IN THE SURVEYOR'S CERTIFICATE AS APPEARS ON THIS PLAT AS OF THE 28 DAY OF March, 1977.

THIS PLAT OF MILLARD HIGHLANDS SOUTH REPLAT WAS APPROVED BY THE SARY COUNTY SURVEYOR THIS 8 DAY OF March, 1977.

THIS PLAT OF MILLARD HIGHLANDS SOUTH REPLAT WAS APPROVED BY THE SARY COUNTY BUILDING INSPECTOR THIS 8 DAY OF March, 1977.

