

Lines of all int
adjoining the re
buildings, trees
said easement wa
scaping or other
areas for utiliti

MEDLEX FARMS LP
By *George W. Haess*
Stephen
J. D. Little
L. Sullivan
Angela

STATE OF NEBRASKA
COUNTY OF SAUND
On this *17th*
Notary Public,
J. D. Little, L
Sullivan, Vern
identical perso
and acknowledge
WITNESS my hand
My Commission e



I, E. Gerald B
Medlex Subdivis
that the outer
inch by 30 inch
boundaries of t

A tract of land
15 North, Range
particularly de
of said East 1/4
Corner thereof;
N 0°25'27" W a
thence S 89°59'
thence N 0°25'2
240 feet to the

Date *May 3rd*

The numbering c
Date *May 3rd*

The Saunders O
this Subdivisio
Date *May 3rd*

The Saunders (C
of this Subdivi
By *J. D. Little*
County

STATE OF NEBRASKA
COUNTY OF SAUND

Before me, a n
George W. Haess
known to me to
foregoing inst
his voluntary
deed of said or
affixed by its

WITNESS my hand

My commission e

- SW COR. E 1/2 SE 1/4
SEC. 26 - T15N - R9E

SE COR.
SEC. 26 - T15N - R9E

6-4-21
N
S
E
W
By *J. D. Little*
Regist
in Br
Ente
SALL
Regi

NO. ANGLE

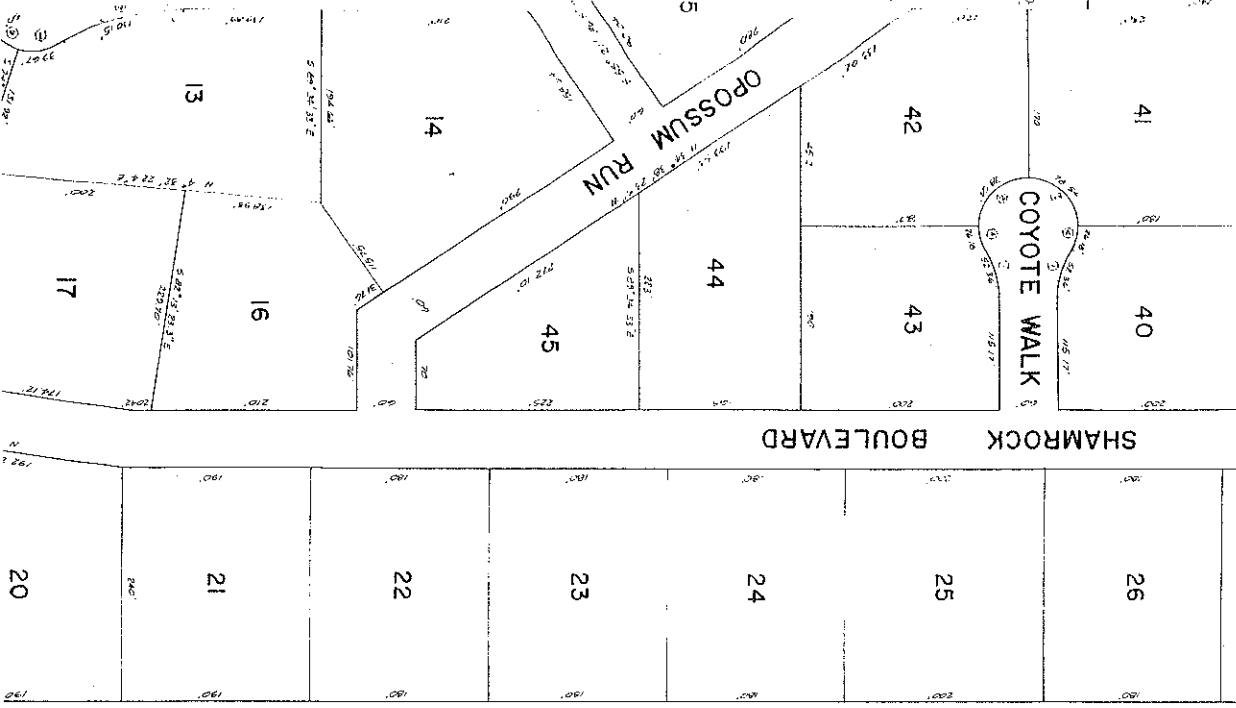

DEPARTMENT OF REVENUE
 STATE OF NEBRASKA)
 COUNTY OF SAUNDERS) 55
 On this 17th day of May, 1976, before me, the undersigned
 Notary Public, in and for said County, personally came Stephen E. Wallace,
 J. D. Little, Lurine Little, Angela McDermott, Robert E. Sullivan, Rilla M.
 Sullivan, Vernon Bernth and Mary Emily Bernth, to me known to be the
 identical persons whose names are attixed in the foregoing dedication plat,
 and acknowledge the signing of the same to be their voluntary act and deed.
 WITNESS my hand and notarial seal the day and year above written.
 My Commission expires January 14, 1979

STATE OF NEBRASKA)
 COUNTY OF SAUNDERS) 55
 On this 17th day of May, 1976, before me, the undersigned
 Notary Public, in and for said County, personally came Stephen E. Wallace,
 J. D. Little, Lurine Little, Angela McDermott, Robert E. Sullivan, Rilla M.
 Sullivan, Vernon Bernth and Mary Emily Bernth, to me known to be the
 identical persons whose names are attixed in the foregoing dedication plat,
 and acknowledge the signing of the same to be their voluntary act and deed.
 WITNESS my hand and notarial seal the day and year above written.
 My Commission expires January 14, 1979



SUPERVISOR'S CERTIFICATE

I, E. Gerald Erickson, a licensed Land Surveyor do hereby certify that
 Medtek Subdivision, Phase II, has been surveyed under my supervision and
 that the outer boundaries of said subdivision has been marked with 5/8
 inch by 30 inch iron rebar and that the legal description of the outer
 boundaries of this Subdivision is as follows:

A tract of land in the East Half Southeast Quarter, Section 26, Township
 15 North, Range 9 East of the Sixth P.M., Saunders County, Nebraska, more
 particularly described as follows: Commencing at a point on the west line
 of said East Half Southeast Quarter 1,435.1 feet north of the Southwest
 Corner thereof; thence north of said west line, assumed bearing of
 N 0°25'27" W a distance of 1,203.34 feet to the Northwest Corner; thence
 thence S 89°59'59" E a distance of 1,010.02'; thence S 0°25'37" E a
 distance of 2,487.64 feet; thence N 67°44'27.6" W a distance of 770.54 feet;
 thence N 0°25'27" W a distance of 1,256.11 feet; thence S 89°54'33" W
 240 feet to the point of beginning, containing 50 1/3 acres.

Date May 3rd 1976
 By E. Gerald Erickson
 E. Gerald Erickson IS 107

APPROVAL

The numbering of the lots as shown on the plat is hereby approved.
 Date May 17, 1976
 By Ralph Cullen
 Ralph Cullen
 County Surveyor

The Saunders County Planning Commission hereby approved the platting of
 this Subdivision.
 Date 5-5-76
 By Ronald W. ...
 CHAIRMAN
 The Saunders County Board of Supervisors hereby approved the platting of

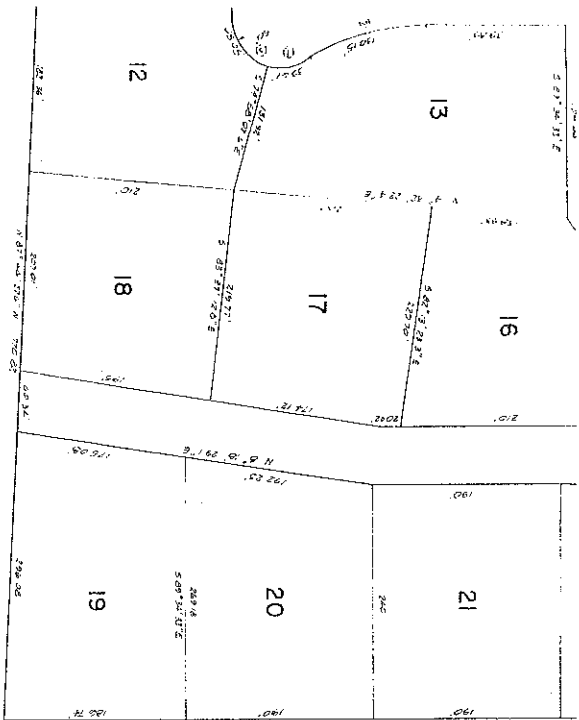

Date May 3rd 1976

By G. Gerald Erickson
Gerald Erickson LS 107

APPROVAL

The numbering of the lots as shown on the plat is hereby approved.
Date May 17, 1976
By Ralph Cullen
Ralph Cullen
County Surveyor

The Saunders County Planning Commission hereby approved the platting of this Subdivision.
Date 5-5-76
By Raymond W. ...
Chairman

The Saunders County Board of Supervisors hereby approves the platting of this Subdivision.
Date June 4, 1976
By ...
Chairman

STATE OF NEBRASKA)
COUNTY OF SAUNDERS) SS

Before me, a notary public qualified in said county, personally came George W. Hassler, President of Medlex Farms, Inc., a corporation, known to me to be the President and identical person who signed the foregoing instrument; and acknowledged the execution thereof to be his voluntary act and deed as such officer and the voluntary act and deed of said corporation and that its corporate seal was thereto affixed by its authority.

WITNESS my hand and notarial seal on May 12, 1976.



Carl H. ...
Notary Public
My commission expires January 14, 1979

SE COR
SEC. 26 - T15N-R9E

CURVE DATA

NO.	ANGLE	RADIUS	CHORD	ARC	TANGENT
①	30°00'00.0"	100.00	51.76	52.36	26.79
②	90°00'00.0"	50.00	70.71	78.54	50.00
③	107°37'27.0"	50.00	80.62	93.77	68.14
④	30°00'00.0"	50.00	25.88	26.18	13.40
⑤	12°32'33.0"	50.00	10.92	10.95	5.49
⑥	74°32'35.6"	50.00	60.56	65.05	38.05
⑦	45°27'24.4"	50.00	38.64	39.67	20.94
⑧	30°00'00.0"	248.56	128.67	130.15	66.60

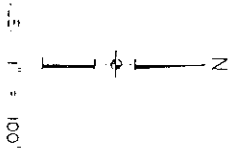

1" = 100'

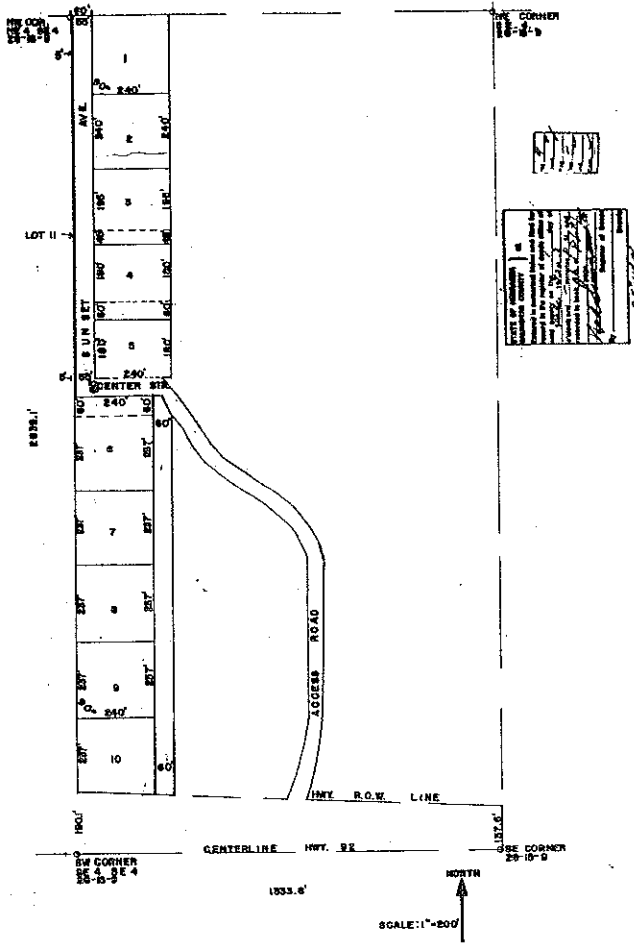

HEDLEX SUBDIVISION
(REPLAT)

Dedication:

State of Nebraska }
Saunders County, } ss.

KNOW ALL MEN BY THESE PRESENTS that Hedlex Farm Inc. owner and operator of the real estate described in the surveyor's certificate hereinafter set forth and attached to this replat, do hereby dedicate said real estate to be replatted into lots and streets as shown on this replat, to be hereinafter known as "Hedlex Subdivision", a subdivision in the East Half of the Southeast Quarter, Section 26, Township 15 North, Range 9 East of the 4th P.M., Saunders County, Nebraska, and we hereby dedicate to the public for the public's use the streets as shown on this replat, and said dedication is made with the free consent and in accordance with the desire of the undersigned owner thereof.

In Witness Whereof, we have hereunto set our hand this 1st day of December, 1972.

HEDLEX FARM INC.
BY *George W. Baessler*
BY *Robert E. Sullivan*
Secretary

STATE OF NEBRASKA }
COUNTY OF SAUNDERS } ss.

On this 1st day of December, 1972, before me the undersigned notary public in and for said county, personally came George Baessler, President of Hedlex Farm Inc. and Robert E. Sullivan, Secretary of Hedlex Farm Inc., to me known to be the identical persons whose names are affixed to the foregoing replat and dedication and acknowledged the signs of the same to be their voluntary act and deed and the voluntary act and deed of the corporation.

Ernest O. Labady
Notary Public

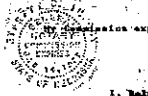
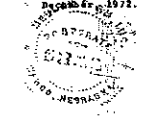

SURVEYOR'S CERTIFICATE

I, *Ralph G. Cullen*, a surveyor of Nebraska, Saunders County, Nebraska, hereby certify as follows:

That I have accurately surveyed the area known as "Hedlex Subdivision" in the East Half of the Southeast Quarter, Section 26, Township 15 North, Range 9 East, Saunders County, Nebraska, as shown on the above replat and that the description of the outer boundaries of this subdivision is as follows: A tract of land in the East Half Southeast Quarter, Section 26, Township 15 North, Range 9 East of the Sixth P.M., Saunders County, Nebraska, more particularly described as follows: Commencing at a point on the west line of the East Half Southeast Quarter, Section 26, Township 15 North, said Section 26; thence north on the west line of the East Half Southeast Quarter of said Section 26, a distance of 2,448 feet; thence east on the north line of the East Half Southeast Quarter of said Section 26, a distance of 300.07 feet; thence south on a line parallel to and 300 feet east of the west line of the East Half Southeast Quarter of said Section 26 to the north line of Highway No. 92 right-of-way; thence west on said Highway No. 92 north right-of-way line to the place of beginning, containing 17 acres.

In Witness Whereof, I have hereunto set my hand and affixed my official seal this 1st day of December, 1972.

Ralph G. Cullen
Ralph G. Cullen

Approved *December 1, 1972*
Saunders County Surveyor's Office

BY *Ralph G. Cullen*
Title
Date *December 1, 1972*

SAUNDERS COUNTY BOARD OF SUPERVISORS
BY *Walter J. Blum*
Date *Dec 1, 1972*



