

MEADOW LANE FIFTH ADDITION

TO
LINCOLN, NEBRASKA.

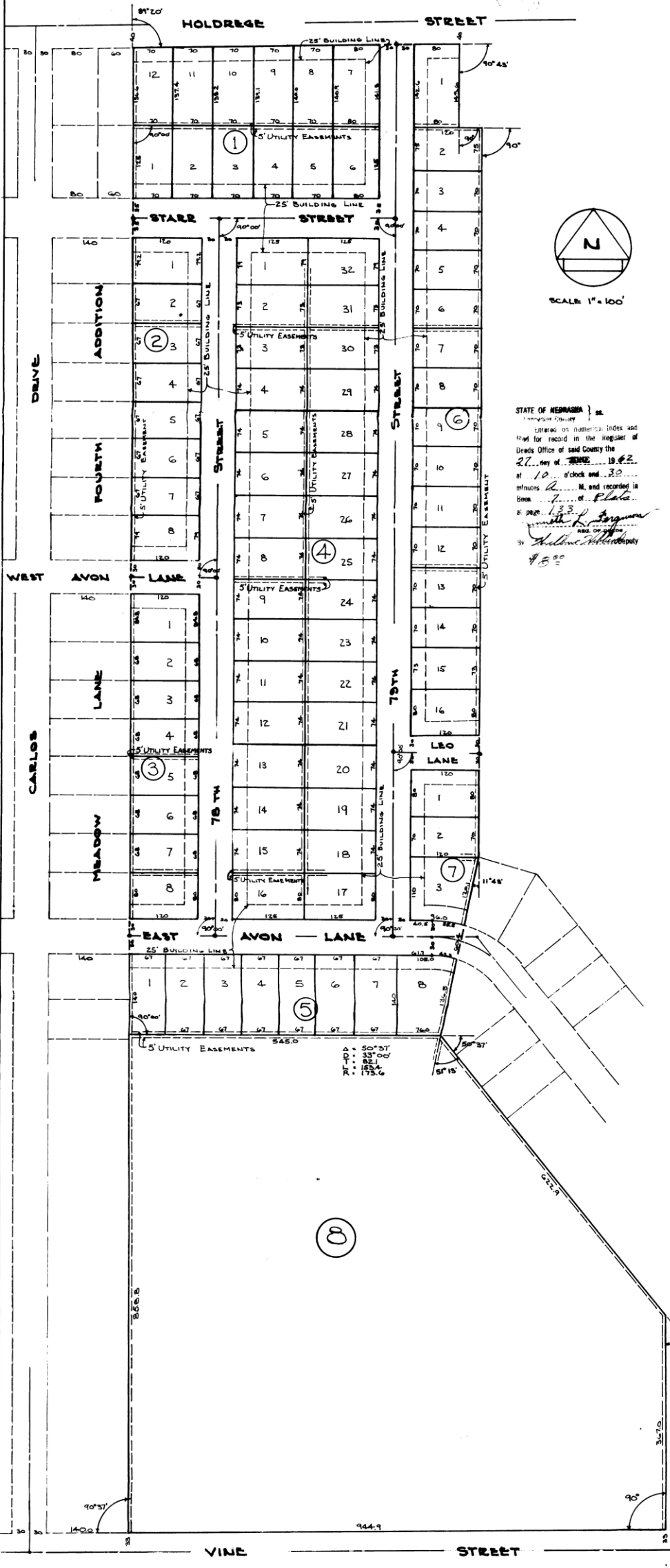

STATE OF NEBRASKA } ss.
 Commissioner of Public Lands and Survey }
 entered on public index and }
 filed for record in the Register of }
 Deeds Office of said County the }
 27th day of MAY, 1962 }
 at 10 o'clock and 30 }
 minutes A.M. and recorded in }
 Book 7 of Plats }
 at page 133 }
William F. Springer }
 Surveyor }
W. F. Springer }
 Deputy }
W. F. Springer }
 Deputy }
W. F. Springer }
 Deputy }

DEDICATION

We, The First Continental National Bank and Trust Company, Trustee, a Corporation, being sole owner and proprietor of that part of the N.E. 1/4 of Section 22, T.16 N.; R.7 E. of the 6th P.M. Lancaster County, Nebraska, described as, Beginning at a point 170 feet East and 33 feet North of the Southwest Corner of the N.E. 1/4 of said Section 22, running thence North along East line of "Meadow Lane Fourth Addition" a distance of 2590.4 feet to a point 33 feet South of the North line of said Section 22, running thence East and parallel to the North line of Section 22 a distance of 570 feet; deflecting thence right 90°45' and running a distance of 150.0 feet; deflecting thence left 90°00' and running a distance of 400 feet; deflecting thence right 90°00' and running a distance of 1278.0 feet; deflecting thence right 11°45' and running a distance of 317.0 feet; deflecting thence left 51°15' and running a distance of 622.0 feet; deflecting thence right 35°45' and running a distance of 367.0 feet; deflecting thence right 90°00' and running a distance of 944.0 feet to point of beginning, do hereby plat and dedicate the aforesaid same as "Meadow Lane Fifth Addition to Lincoln, Nebraska," and in with free consent and in accordance with the desires of said owners and proprietors.

All Streets shown thereon are hereby dedicated to the use of the public, together with easements for the construction of sewers, conduits and pole lines in the various locations shown on the plat.

Witness our hand and seal this 18th day of May, 1962.

First Continental National Bank and Trust Company
 Attest: Richard L. Miller Trust Officer First Officer

ACKNOWLEDGEMENT

State of Nebraska } ss.
 County of Lancaster }
 On this 18th day of May, 1962, before me, the undersigned, a Notary Public, duly commissioned, qualified for and residing in said County, personally, came Richard L. Miller, Trust Officer of the First Continental National Bank and Trust Company, to me personally known to be the identical person whose name is affixed to the foregoing instrument, and he in his own right acknowledged the same to be his voluntary act and deed.

Witness my hand and notarial seal on the day and month and year last above written.

Richard L. Miller
 NOTARY PUBLIC.
 My commission expires on May 16, 1963

APPROVAL

The foregoing plat was approved by the Lincoln Lancaster County Planning and Zoning Commission on this 23rd day of MAY, 1962.

Attest: Harold W. Springer
 CHAIRMAN.

ACCEPTANCE

The foregoing plat and dedication approved and accepted by the City Council of the City of Lincoln by Ordinance Number 7770, passed the 11th day of JUNE, 1962.

Attest: Harold W. Springer
 CITY CLERK.

SURVEYORS CERTIFICATE

I hereby certify that I have accurately surveyed and staked out "Meadow Lane Fifth Addition" to Lincoln, Nebraska, as the same appears on the foregoing plat. Iron pipes are set at all lot and block corners, and at all points marked thereon. All measurements are shown in feet and decimals of a foot.

Signed this 17th day of May, 1962.

W. F. Springer
 SURVEYOR L.S. 21