

MEADOWCREST 2ND ADDITION

LOTS 36 THRU 112 INCLUSIVE; BEING A PLATTING OF PART
THE SE 1/4 OF SECTION 6, T14N, R13E OF THE 6th P
NEBRASKA

UNP

NOTE:

DISTANCES ON CURVES ARE
CURVE DISTANCE NOT CHORD
DISTANCE.

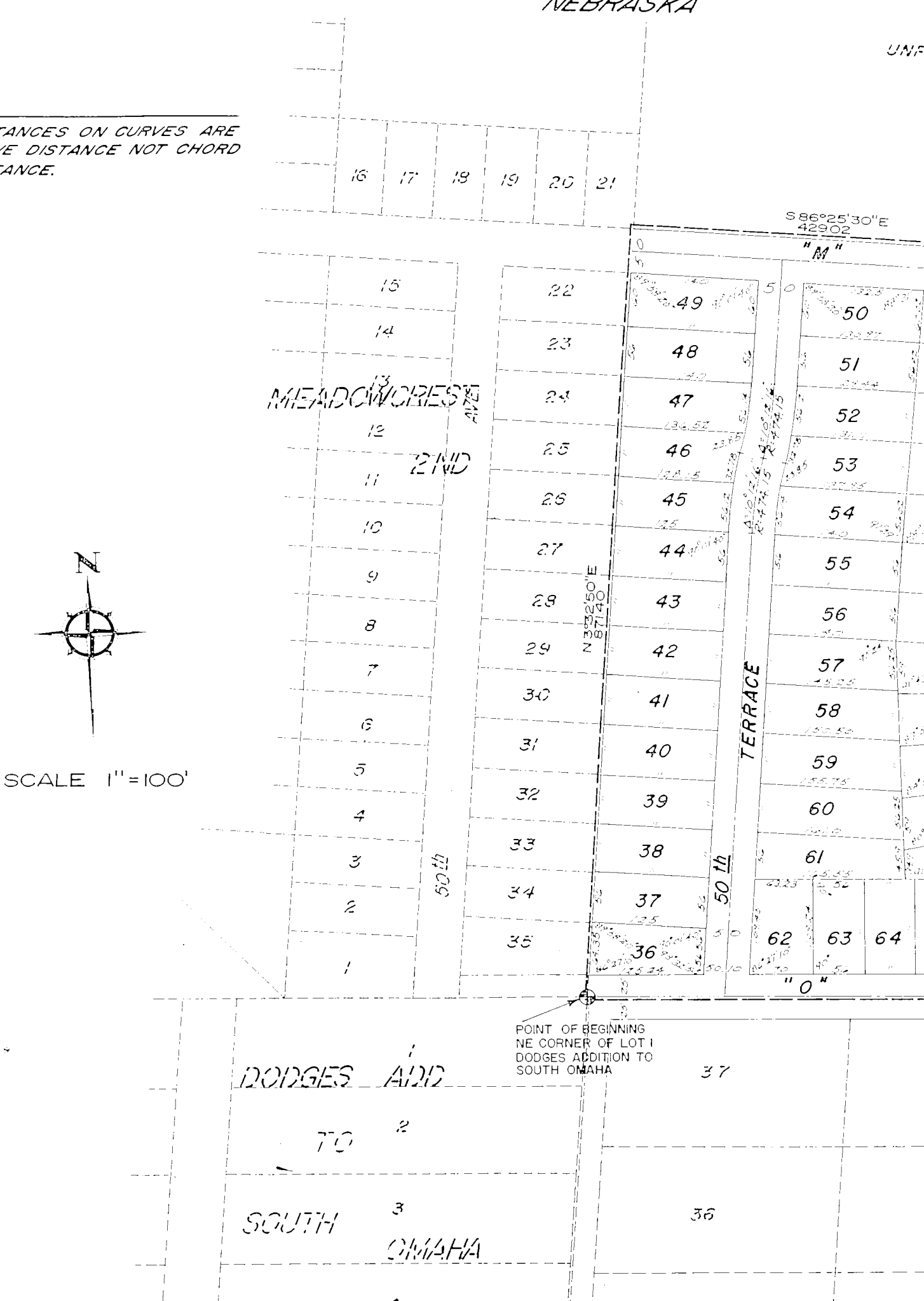

SCALE 1" = 100'

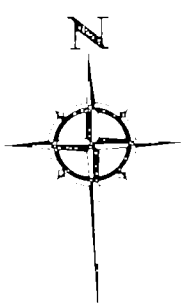

DODGES ADD
TO
SOUTH OMAHA

POINT OF BEGINNING
NE CORNER OF LOT 1
DODGES ADDITION TO
SOUTH OMAHA

37

36

PWCREST ADDITION

A PLATTING OF PART OF THE N 1/2 OF
R 13E OF THE 6th PM., DOUGLAS COUNTY,
NEBRASKA

UNPLATTED

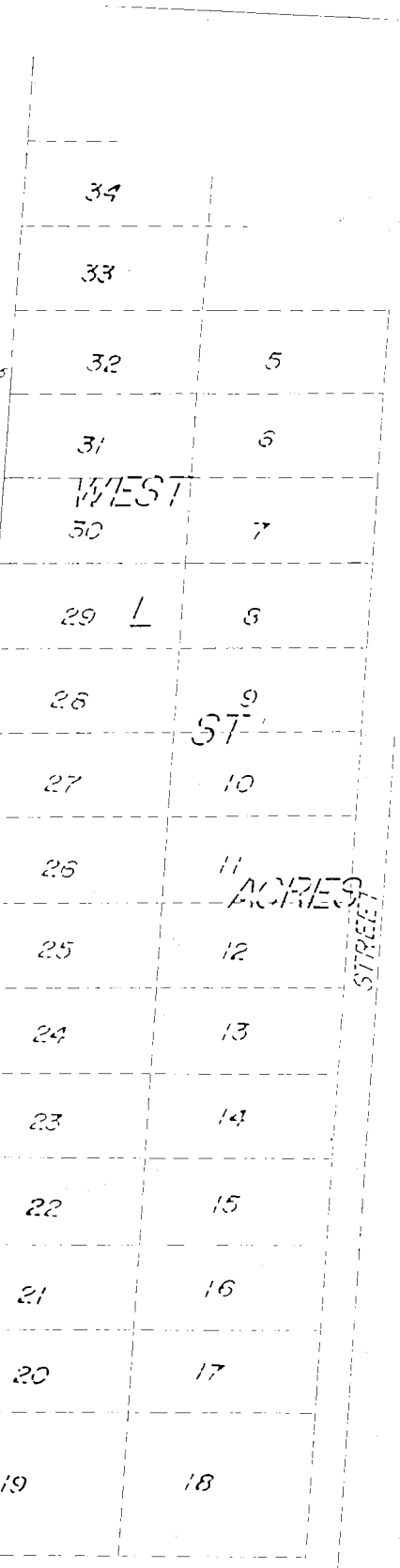
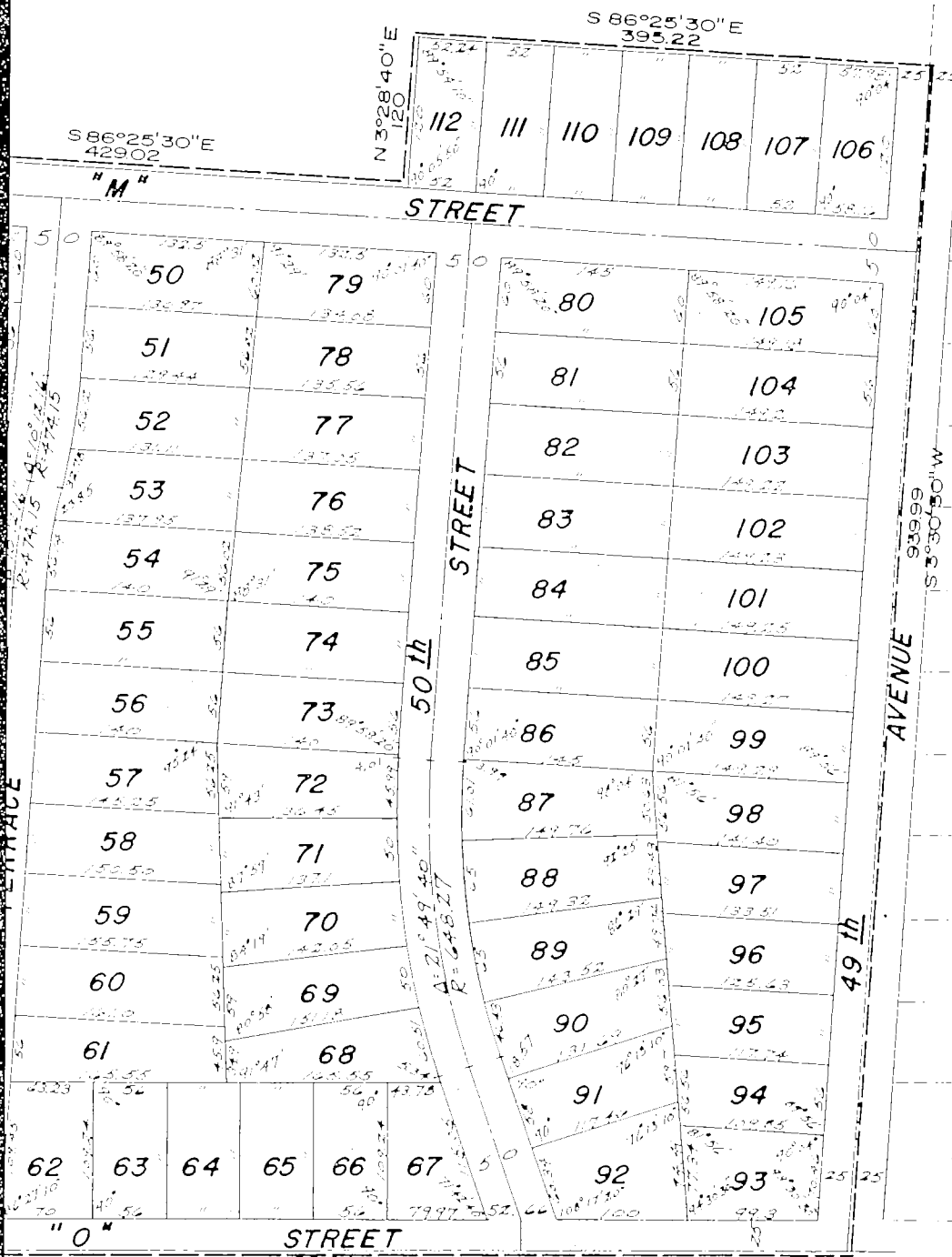

11 ACRES

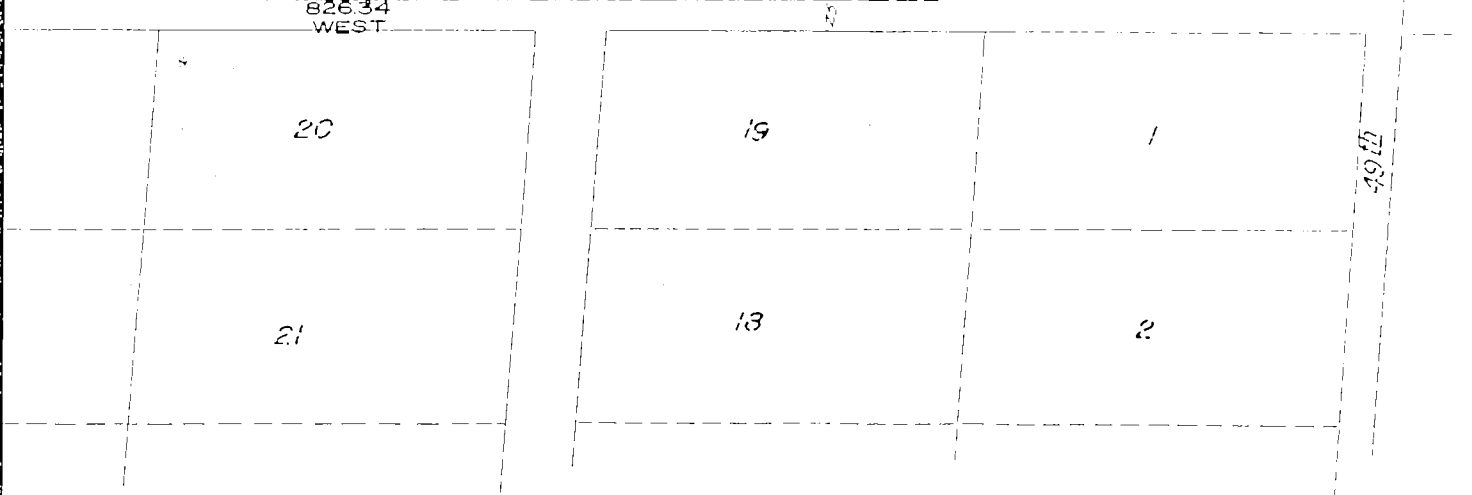

COUNTY TREASURER'S CERTIFICATE
This is to certify that I find no regular or special taxes, due or delinquent, against the property described in the Surveyor's Certificate and embraced in this plat as shown by the records of this office, this 23rd day of December, 1960.

Douglas Howard
Douglas County, Treasurer

W. H. [Signature]
Deputy

APPROVAL OF OMAHA CITY COUNCIL

This plat of MEADOWCREST 2ND was approved and accepted by the City Council of Omaha on the 7 day of FEBRUARY, 1961.
M. W. [Signature] City Clerk
[Signature] President
[Signature] Mayor

ACKNOWLEDGEMENT OF GRADING

I hereby certify that the streets within this plat are built to the grades approved by the City Engineer and filed with the City, this 19th day of December, 1960.

[Signature]
Engineer Number 1-905

APPROVAL OF CITY ENGINEER

I hereby approve the plat of MEADOWCREST 2ND on this 23rd day of December, 1960.

[Signature]
City Engineer

APPROVAL OF CITY PLANNING BOARD

This plat of MEADOWCREST 2ND was approved by the City Planning Board of the City of Omaha this 11 day of JAN, 1961.

[Signature]
Chairman of City Planning Board

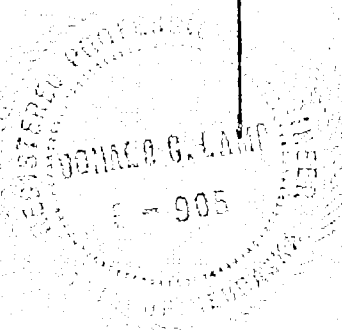

SURVEYOR'S CERTIFICATE

I hereby certify that I have accurately surveyed and staked with iron pipe all corners of all lots, streets, angle points and ends of all curves in MEADOWCREST 2ND ADDITION, Lots 26 through 112 inclusive, being a platting a part of the north of the southeast 4 of section 27 T 14 N, R 13 E of the 4th P.M. Douglas County, Nebraska, to wit: Beginning at the northeast corner of Lot 1, Douglas Addition to South Omaha as surveyed, platted and recorded in Douglas County, Nebraska; thence N 3° 32' 50" E, 971.1 feet along the rear lot lines of Lots 22 through 35 inclusive, MEADOWCREST 2ND ADDITION as surveyed, platted and recorded, Douglas County, Nebraska; to the southeast corner of Lot 21 said MEADOWCREST 2ND ADDITION; thence S 85° 25' 30" E, 120 feet; thence S 86° 25' 30" E, 395.22 feet; thence S 3° 30' 30" W, 939.99 feet; thence west 226.74 feet to the point of beginning. (The fourth line of "W" street assumed East-West in direction).

William L. Ryeerson, Land Surveyor No. 83

17 December 1960

Date

DEDICATION

KNOW ALL MEN BY THESE PRESENTS:

That I, Paul L. Merker (single) being the sole owner and proprietor of the land described within a SURVEYOR'S CERTIFICATE and embraced within this plat have caused the same to be subdivided into lots and streets, said subdivision to be hereafter known as MEADOWCREST 2ND ADDITION, with the lots numbered as shown, and I hereby ratify and approve of the disposition of my property as shown on this plat and I hereby dedicate to the public for public use the streets as shown herein.

Paul L. Merker

ACKNOWLEDGEMENT OF NOTARY

State of (Nebraska)
) SS
 County of Douglas)

On this 19 day of December, 1960, before me a Notary Public duly commissioned and qualified in and for said County, appeared Paul L. Merker, who is personally known by me to be the sole owner and proprietor of the property described in the SURVEYOR'S CERTIFICATE on this plat and he did acknowledge his execution of the foregoing dedication to be his voluntary act and deed.

WITNESS my hand and official seal the date last aforesaid.

Notary Public

My commission expires on the 14th day of October 1966.

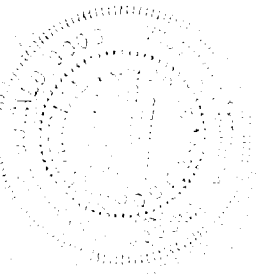

LAMP, RYMERSON & ASSOCIATES
 CONSULTING ENGINEERS - LAND SURVEYORS

SCALE
 DRAWN BY
 DATE
 REVISIONS

MEADOWCREST 2ND
 ADDITION
 FINAL PLAT

DRAWING NUMBER
 60-19-5