

# PARK

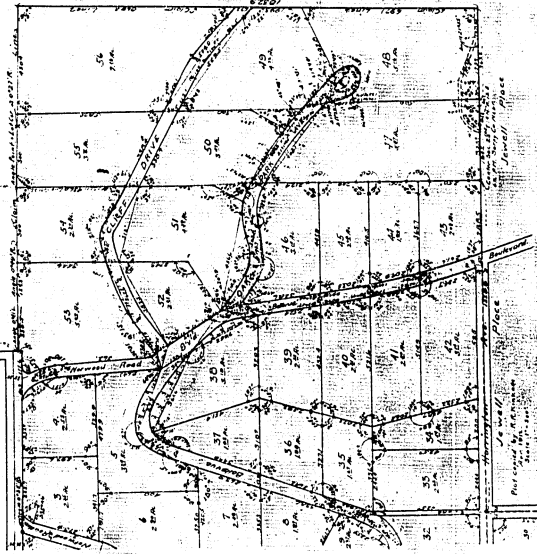

Filed April 9, 1914, at 2 P. M.  
 OMAHA, NEBRASKA, Jan. 5th, 1912.  
 COUNTY CLERK.

ROMANIE APARTMENT HOUSE CO.

TO

THE PUBLIC.

Plat #15-00 Pd.

We hereby certify that we have surveyed and staked the lots, avenues, boulevards, roads, drive and lanes of Marian Park an addition to Carly County, Nebraska, and that the same is located as follows: (1) Beginning at the center of section 25, township 14 North, range 1 East of the 6th P. M. Sary County, Nebraska, thence West along the East and West center line of said section 25, 1248.8 feet to 40 Ac. corner, thence South along the East line of the N. W. 1/4 of the S. W. 1/4 of said section 25, 1248.6 feet to the S. E. corner of the S. W. 1/4 of the S. W. 1/4 of section 25, thence West along the South line of the S. W. 1/4 of the S. W. 1/4 of section 25, 256.8 feet to the East Right-of-Way line of the Omaha and S.thern Interurban Southern Interurban Ry. 1689.6 feet to a point in the center of County Road (said point being 67.0 feet east and 259.6 feet north of the 1/4 corner between sections 25 and 26-1-15), thence North and parallel with the West line of section 25, 1009.8 feet to a point in the center of the Claim Road running East and West, thence Easterly along the center line of Claim Road and along Claim line 1248.8 feet to a point 735.4 feet East of the North and South center line of section 25, thence Southerly along Claim line 1624.9 feet to a point on the East and West center line of section 25, 666.3 feet

# MARIAN

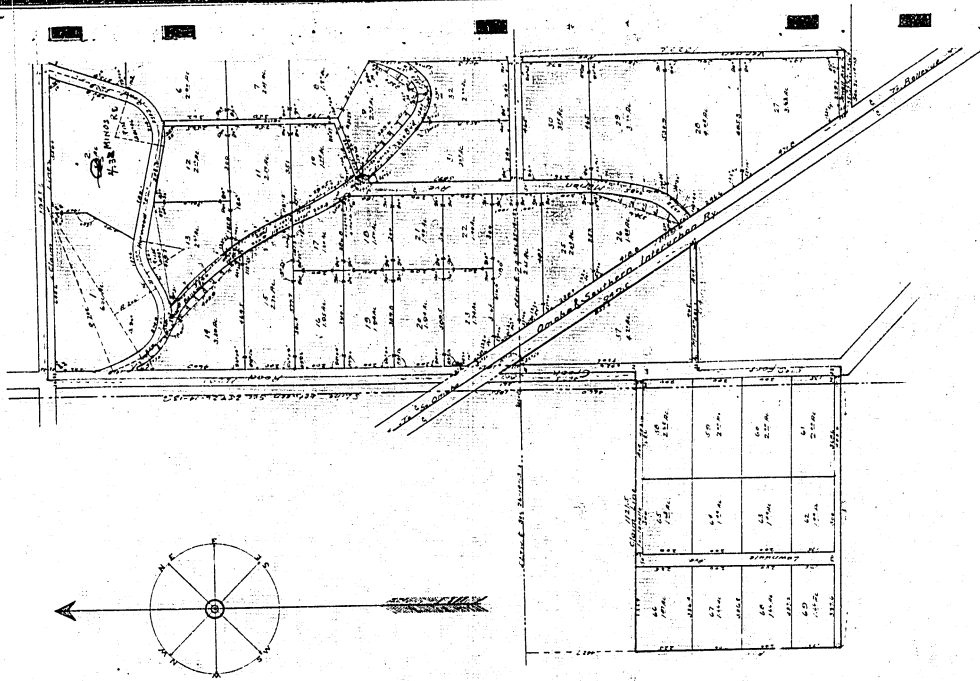

# DEED

# 44