



DEED 200808101701



APR 10 2008 10:40 P 7

4 - Deed - new
7 - Fee 38.00 - 01-60000 - old
1 - Exp 10-15-11 - 12541 - COMP
6 - Del - SCH - PL

NUNU
NE UNW.

Received - DIANE L. BATTIATO
Register of Deeds, Douglas County, NE

4/10/2008 10:40:27.01



2008034701

THIS PAGE INCLUDED FOR INDEXING
PAGE DOWN FOR BALANCE OF INSTRUMENT

Return To: T D D I 1
John Kottmann
(402) 330-8860

Check Number _____

MAPLE VALLEY

LOTS 6 AND 7, AND OUTLOTS B, C AND D
BEING A PLATTING OF PART OF THE NW1/4 OF THE NW1/4 AND PART OF THE
NE1/4 OF THE NW1/4 OF SECTION 10, T15N, R11E OF THE 6TH P.M., DOUGLAS
COUNTY, NEBRASKA.

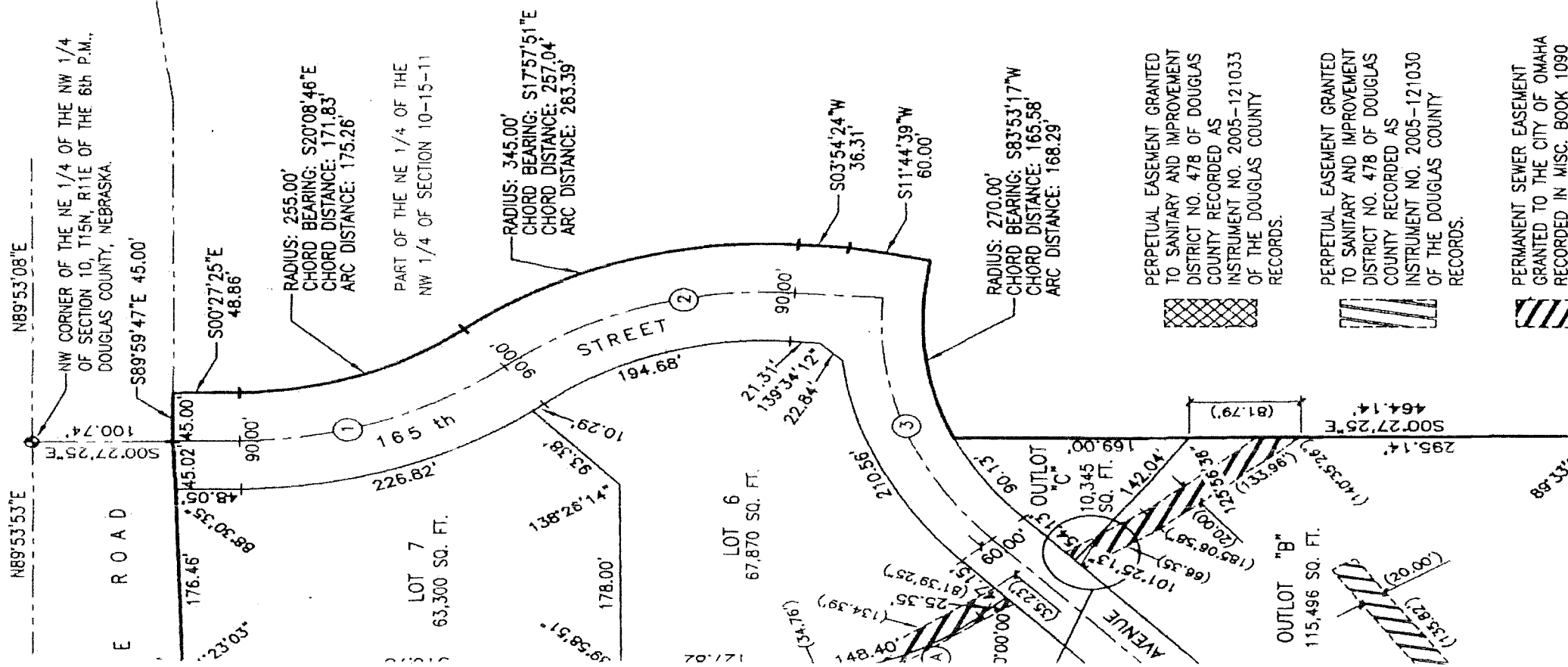

SURVEYOR'S CERTIFI
I HEREBY CERTIFY THAT A BC
DIRECT SUPERVISION AND TH
AND THAT A BOND WILL BE I
ALL ACCESSIBLE LOT CORNER
OUTLOTS B, C AND D, BEING
THE NW1/4 OF SECTION 10,
PARTICULARLY DESCRIBED AS
SAID DOUGLAS COUNTY;

THENCE N88°03'10"E (ASSUM
ON THE WEST LINE OF THE I
THENCE S89°59'47"E 45.00 I
THENCE SOUTHEASTERLY ON
DISTANCE 171.83 FEET, AN A
THENCE SOUTHEASTERLY ON
DISTANCE 257.04 FEET, AN A
THENCE S03°54'24"W 36.31 I
THENCE SOUTHWESTERLY ON
DISTANCE 165.58 FEET, AN A
THE NW1/4 OF SAID SECTION
THENCE S00°27'25"E 464.14
POINT ON THE EASTERLY EXTI
DOUGLAS COUNTY;
THENCE S89°58'44"W 521.81
EXTENSION TO THE SOUTH LI
THENCE NORTHERLY ON THE
VALLEY ON THE FOLLOWING I
THENCE N46°54'24"E 278.38
THENCE NORTHWESTERLY ON
N59°01'16"W, CHORD DISTANC
THENCE NORTHWESTERLY ON
BEARING N44°56'50"W, CHORL
THENCE N14°56'50"W 201.85
THENCE NORTHEASTERLY ON
BEARING N05°48'10"E, CHORL
THENCE N26°33'10"E 311.85

JUNE 24, 2007
DATE:

DEDICATION
KNOW ALL MEN BY THESE
AND GERALD E. PALMER, A S
CERTIFICATE AND EMBRACED I
AND OUTLOTS TO BE NUMBE
VALLEY, AND WE DO HEREBY
PLAT AND WE HEREBY GRANT,
CORPORATION AND ANY COMF
SYSTEM IN THE AREA TO BE
AND RENEW POLES, WIRES, C
FACILITIES AND TO EXTEND TH
CURRENT FOR LIGHT, HEAT, A
RECEPTION THEREOF, INCLUDI
OVER, THROUGH, UNDER AND
BOUNDARY LOT LINES; AND A
ALL LOTS. NO PERMANENT BU
EASEMENT WAYS, BUT THE SA
OTHER PURPOSES THAT DO N
GRANTED.

MAPLI
A NEB
BY: KE

ACKNOWLEDGEMENT
STATE OF NEBRASKA)
COUNTY OF DOUGLAS) s.s
THE FOREGOING DEDICATION I
HAGEN, JR., MANAGING MEMB
OF SAID COMPANY.

ACKNOWLEDGEMENT
STATE OF NEBRASKA)
COUNTY OF DOUGLAS) s.s
THE FOREGOING DEDICATION I
PALMER, A SINGLE PERSON.

PERPETUAL EASEMENT GRANTED
TO SANITARY AND IMPROVEMENT
DISTRICT NO. 478 OF DOUGLAS
COUNTY RECORDED AS
INSTRUMENT NO. 2005-121033
OF THE DOUGLAS COUNTY
RECORDS.

PERPETUAL EASEMENT GRANTED
TO SANITARY AND IMPROVEMENT
DISTRICT NO. 478 OF DOUGLAS
COUNTY RECORDED AS
INSTRUMENT NO. 2005-121030
OF THE DOUGLAS COUNTY
RECORDS.

PERMANENT SEWER EASEMENT
GRANTED TO THE CITY OF OMAHA
RECORDED IN MISC. BOOK 1090

CERTIFICATE

THE BOUNDARY SURVEY OF THE SUBDIVISION DESCRIBED HEREIN WAS MADE UNDER MY OWN SUPERVISION AND THAT PERMANENT MARKERS WERE FOUND OR SET AT ALL CORNERS OF SAID BOUNDARY. THE PLAT BEING POSTED WITH THE CITY OF OMAHA TO INSURE THAT PERMANENT MARKERS ARE SET AT ALL CORNERS WITHIN SAID SUBDIVISION TO BE KNOWN AS MAPLE VALLEY, LOTS 6 AND 7 AND BEING A PLATTING OF PART OF THE NW1/4 OF THE NW1/4 AND PART OF THE NE1/4 OF SECTION 10, T15N, R11E OF THE 6TH P.M., DOUGLAS COUNTY, NEBRASKA, ALL MORE OR LESS AS FOLLOWS, BEGINNING AT THE NE CORNER OF LOT 5, MAPLE VALLEY, A SUBDIVISION IN

(ASSUMED BEARING) 492.53 FEET ON THE SOUTH LINE OF WEST MAPLE ROAD TO A POINT ON THE NE1/4 OF THE NW1/4 OF SAID SECTION 10;

45.00 FEET ON THE SOUTH LINE OF WEST MAPLE ROAD; THENCE S00°27'25"E 48.86 FEET; THEN N00°00'00"E 255.00 FEET TO THE LEFT, CHORD BEARING S20°08'46"E, CHORD

175.26 FEET; AN ARC DISTANCE OF 175.26 FEET;

345.00 FEET TO THE RIGHT, CHORD BEARING S17°57'51"E, CHORD

263.39 FEET; AN ARC DISTANCE OF 263.39 FEET;

11°44'39"W 60.00 FEET; THENCE S11°44'39"W 60.00 FEET;

270.00 FEET TO THE LEFT, CHORD BEARING S83°53'17"W, CHORD

168.29 FEET TO A POINT ON THE EAST LINE OF THE NW1/4 OF SECTION 10;

464.14 FEET ON THE EAST LINE OF THE NW1/4 OF THE NW1/4 OF SAID SECTION 10 TO A POINT ON THE NORTH LINE OF LOT 1, NORDSTROM ADDITION, A SUBDIVISION IN SAID

521.81 FEET ON THE NORTH LINE OF LOT 1, SAID NORDSTROM ADDITION AND ITS EASTERLY EXTENSION OF BEDFORD AVENUE;

156.96 FEET ON THE SOUTH LINE OF BEDFORD AVENUE AND ON THE EAST LINE OF LOT 5, SAID MAPLE VALLEY, BEING DESCRIBED SEVEN COURSES;

N43°05'36"W 124.43 FEET; THENCE N43°05'36"W 124.43 FEET;

86.15 FEET, AN ARC DISTANCE OF 87.27 FEET; THENCE S00°00'00"E 170.00 FEET TO THE RIGHT, CHORD

170.00 FEET, AN ARC DISTANCE OF 178.02 FEET; AN ARC DISTANCE OF 178.02 FEET;

135.00 FEET TO THE RIGHT, CHORD

95.66 FEET, AN ARC DISTANCE OF 97.78 FEET; AN ARC DISTANCE OF 97.78 FEET;

135.00 FEET TO THE POINT OF BEGINNING.

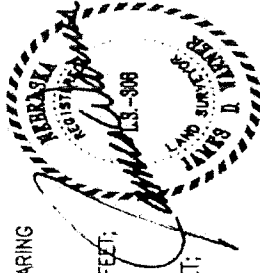

JAMES D. WARNER,
NEBRASKA RLS 308

THESE PRESENTS: THAT WE, MAPLE VALLEY, L.L.C., A NEBRASKA LIMITED LIABILITY COMPANY, A SINGLE PERSON, BEING THE OWNERS, OF THE LAND DESCRIBED WITHIN THE SURVEYOR'S PLAT BEING POSTED WITH THE CITY OF OMAHA TO INSURE THAT PERMANENT MARKERS ARE SET AT ALL CORNERS WITHIN SAID SUBDIVISION TO BE KNOWN AS MAPLE VALLEY, LOTS 6 AND 7 AND BEING A PLATTING OF PART OF THE NW1/4 OF THE NW1/4 AND PART OF THE NE1/4 OF SECTION 10, T15N, R11E OF THE 6TH P.M., DOUGLAS COUNTY, NEBRASKA, ALL MORE OR LESS AS FOLLOWS, BEGINNING AT THE NE CORNER OF LOT 5, MAPLE VALLEY, A SUBDIVISION IN (ASSUMED BEARING) 492.53 FEET ON THE SOUTH LINE OF WEST MAPLE ROAD TO A POINT ON THE NE1/4 OF THE NW1/4 OF SAID SECTION 10; 45.00 FEET ON THE SOUTH LINE OF WEST MAPLE ROAD; THENCE S00°27'25"E 48.86 FEET; THEN N00°00'00"E 255.00 FEET TO THE LEFT, CHORD BEARING S20°08'46"E, CHORD 175.26 FEET; AN ARC DISTANCE OF 175.26 FEET; 345.00 FEET TO THE RIGHT, CHORD BEARING S17°57'51"E, CHORD 263.39 FEET; AN ARC DISTANCE OF 263.39 FEET; 11°44'39"W 60.00 FEET; THENCE S11°44'39"W 60.00 FEET; 270.00 FEET TO THE LEFT, CHORD BEARING S83°53'17"W, CHORD 168.29 FEET TO A POINT ON THE EAST LINE OF THE NW1/4 OF SECTION 10; 464.14 FEET ON THE EAST LINE OF THE NW1/4 OF THE NW1/4 OF SAID SECTION 10 TO A POINT ON THE NORTH LINE OF LOT 1, NORDSTROM ADDITION, A SUBDIVISION IN SAID 521.81 FEET ON THE NORTH LINE OF LOT 1, SAID NORDSTROM ADDITION AND ITS EASTERLY EXTENSION OF BEDFORD AVENUE; 156.96 FEET ON THE SOUTH LINE OF BEDFORD AVENUE AND ON THE EAST LINE OF LOT 5, SAID MAPLE VALLEY, BEING DESCRIBED SEVEN COURSES; N43°05'36"W 124.43 FEET; THENCE N43°05'36"W 124.43 FEET; 86.15 FEET, AN ARC DISTANCE OF 87.27 FEET; THENCE S00°00'00"E 170.00 FEET TO THE RIGHT, CHORD 170.00 FEET, AN ARC DISTANCE OF 178.02 FEET; AN ARC DISTANCE OF 178.02 FEET; 135.00 FEET TO THE RIGHT, CHORD 95.66 FEET, AN ARC DISTANCE OF 97.78 FEET; AN ARC DISTANCE OF 97.78 FEET; 135.00 FEET TO THE POINT OF BEGINNING.

MAPLE VALLEY, L.L.C.,
A NEBRASKA LIMITED LIABILITY COMPANY

BY: James D. Warner
KENNETH V. HAGA, JR., MANAGING MEMBER

Gerald E. Palmer
GERALD E. PALMER,
A SINGLE PERSON

STATEMENT OF NOTARY

STATE OF NEBRASKA

I, James D. Warner, a Notary Public in and for the State of Nebraska, do hereby certify that the foregoing is a true and correct copy of the original as the same was acknowledged before me this 9th day of JULY, 2007, by Kenneth J. Haga, a member of Maple Valley, L.L.C., a Nebraska Limited Liability Company, on behalf of Maple Valley, L.L.C., a Nebraska Limited Liability Company, on behalf of



James Warner
NOTARY PUBLIC

STATEMENT OF NOTARY

STATE OF NEBRASKA

I, Patricia Sheppard, a Notary Public in and for the State of Nebraska, do hereby certify that the foregoing is a true and correct copy of the original as the same was acknowledged before me this 19th day of JUNE, 2007, by Gerald E. Palmer, a member of Maple Valley, L.L.C., a Nebraska Limited Liability Company, on behalf of Maple Valley, L.L.C., a Nebraska Limited Liability Company, on behalf of

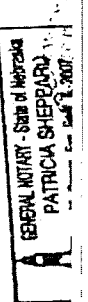

Patricia Sheppard
NOTARY PUBLIC

SCALE: 1" = 100'	DATE: JUNE 24, 2007	DRAWN BY: RJR	CHECKED BY: JDW	REVISION
MAPLE VALLEY				
FINAL PLAT				

THOMPSON, DRESSSEN & DORNER, INC.
Consulting Engineers & Land Surveyors
10836 OLD MILL ROAD OMAHA, NEBRASKA 68154
PHONE: 402.330.8860 FAX: 402.330.5866 EMAIL: TD2MAIL@TD2CO.COM
WEBSITE: WWW.TD2CO.COM

