

FINAL PLAT OF BLOCK FOURTH ADDITION

Lots 1, 2, 3, 4, 5, 6, 7, 8, 9, 10, 11, 12, 13, 14, 15 in Block 4 in
 PLAT FIRST ADDITION to the City of
 Dodge County, Nebraska.

July 30, 1937

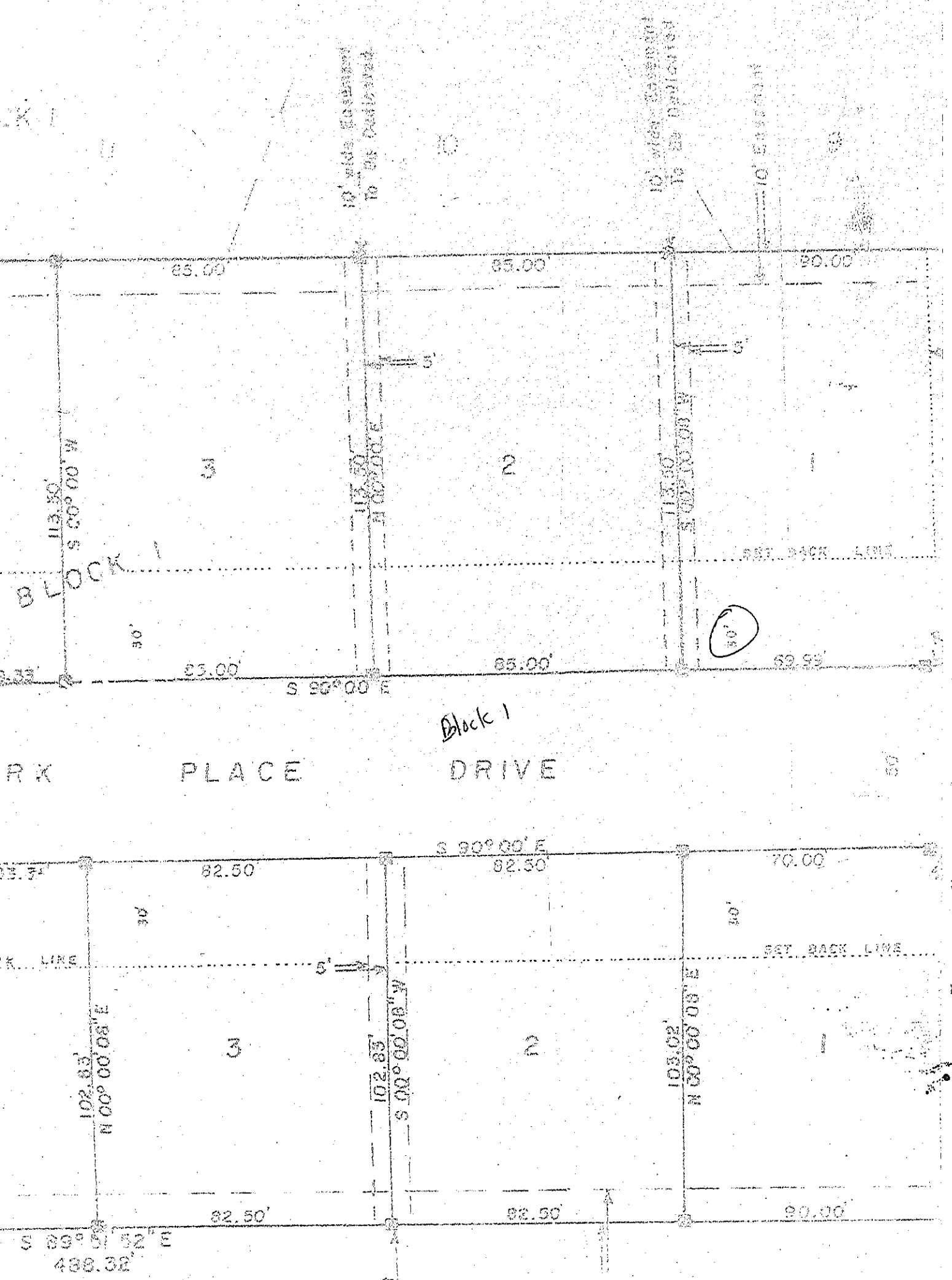

PARK PLACE DRIVE

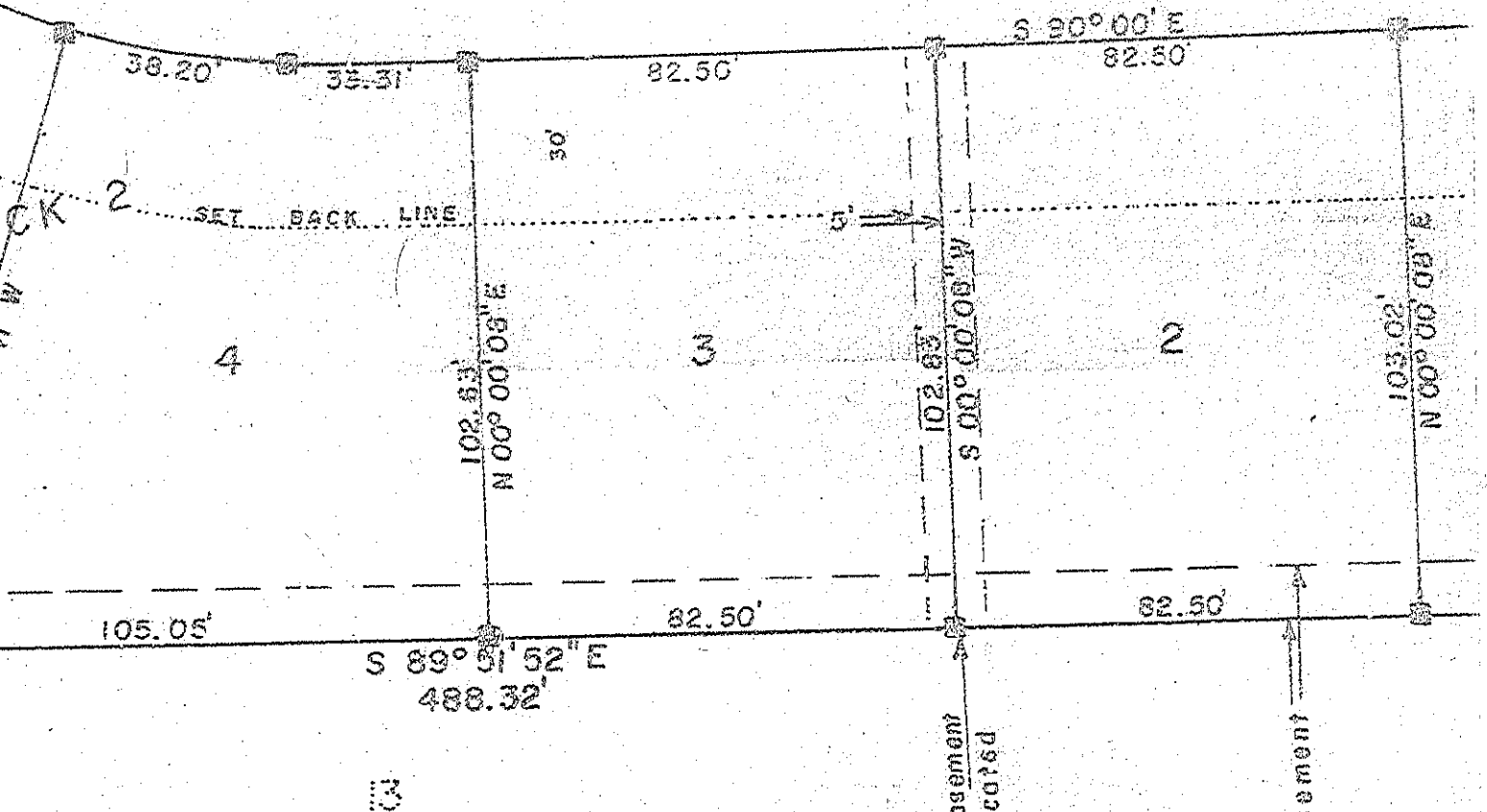

~~STATE OF NEBRASKA, DISTRICT OF ...~~
 31 Aug
 87 833
 18 197
 30 52
 Virginia ...
 Chambers

BOOK _____
 INDEXED _____
 RECORDED _____
 BY _____
 DATE _____
 30 52

DEDICATION:

KNOW ALL MEN BY THESE PRESENTS, THAT LANDS INCORPORATED, A CORPORATION BEING THE OWNER AND PROPRIETOR OF THE TRACT OF LAND SHOWN AND DESCRIBED HEREON HAS CAUSED THE SAME TO BE DIVIDED INTO LOTS, BLOCKS, AND STREETS, NUMBERED AND NAMED AS SHOWN, AND DO HEREBY DEDICATE TO THE PUBLIC FOR PERPETUAL USE, PARK PLACE DRIVE AND CHRISTY STREET, AT THE LOCATIONS AND TO THE WIDTHS SHOWN ON THIS PLAT.

SAID OWNER AND PROPRIETOR ALSO DEDICATES EASEMENTS AT THE LOCATIONS AND TO THE WIDTHS SHOWN ON THIS PLAT, SAID DEDICATED EASEMENTS BEING GRANTED TO THE CITY OF FREMONT, AND ANY PUBLIC OR PRIVATE UTILITY COMPANY FOR RECIPROCAL USE BY ADJUTING PROPERTY OWNERS FOR THE SOLE PURPOSE OF CONSTRUCTION AND MAINTENANCE OF UTILITY LINES AND P.P.F.'S, AND DRAINAGE FACILITIES.

David G. Mitten
 LANDS INCORPORATED, A CORPORATION
 By: DAVID G. MITTEN, PRESIDENT

ACKNOWLEDGEMENT:

STATE OF NEBRASKA } ss
 DODGE COUNTY

ON THIS 19 DAY OF August, A.D., 1987, BEFORE ME A GENERAL NOTARY PUBLIC, PERSONALLY APPEARED DAVID G. MITTEN, PRESIDENT OF LANDS INCORPORATED, A CORPORATION, WHO IS PERSONALLY KNOWN TO ME TO BE THE IDENTICAL PERSON WHOSE NAME APPEARS ON THE FOREGOING DEDICATION, AND WHO ACKNOWLEDGES THE SIGNING OF SAID INSTRUMENT TO BE HIS VOLUNTARY ACT AND DEED.

WITNESS MY HAND AND OFFICIAL SEAL AT FREMONT, NEBRASKA, ON THE DATE LAST AFORESAID.

PARK PLACE DRIVE

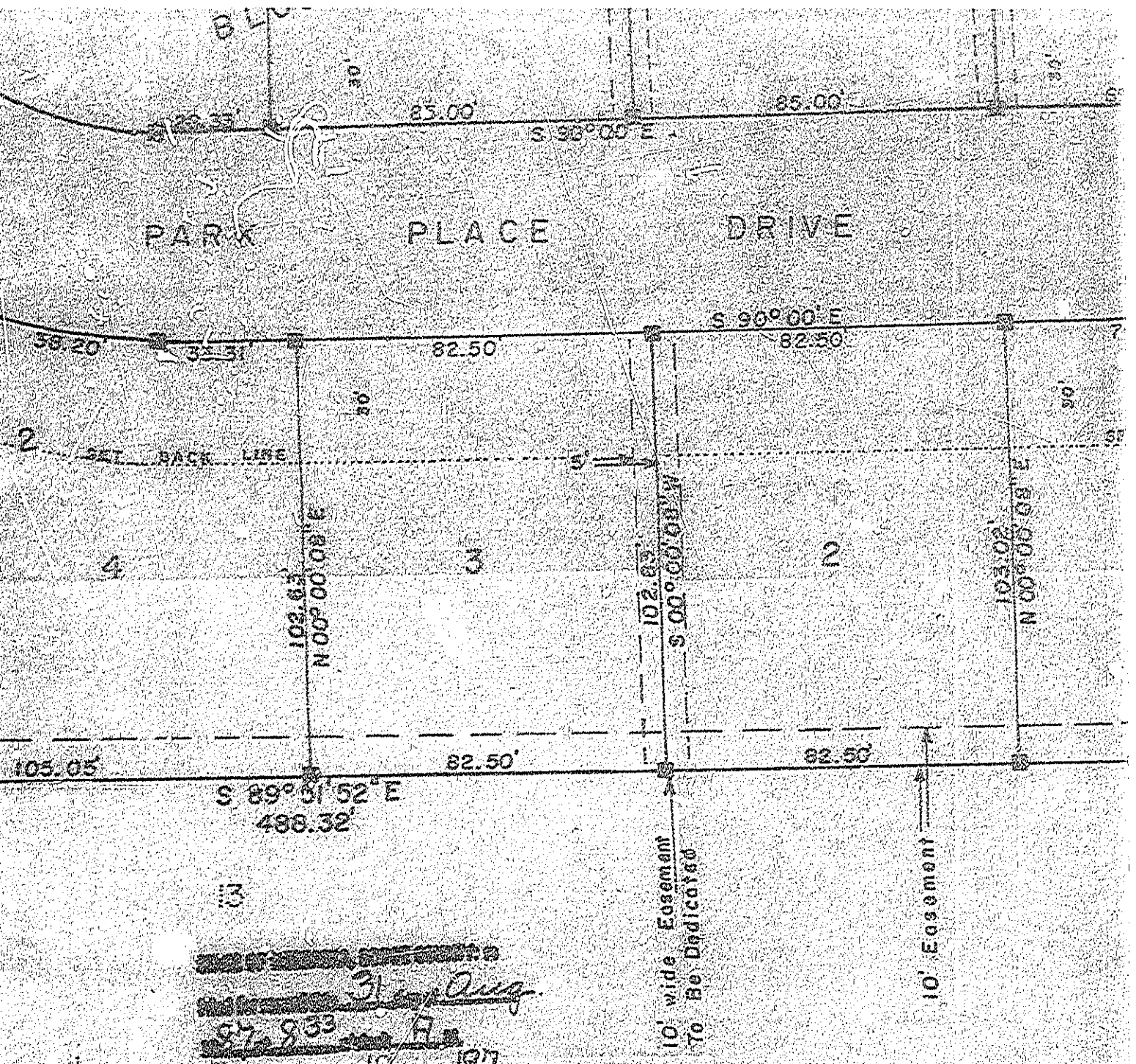

~~222 1/2~~
~~31 Aug~~
~~87 8 33~~
~~19 1977~~
~~30 59~~
 Vaughn, Treasurer of District
 of Clear Beach

10' wide Easement
 To Be Dedicated
 10' Easement

BOOK
 INDEXED
 RECORDED
 BY NOTARY
 DATE 30 59

WARRANTY:

KNOW ALL MEN BY THESE PRESENTS, THAT LANDS INCORPORATED, A CORPORATION BEING THE OWNER AND PROPRIETOR OF THE TRACT OF LAND SHOWN AND DESCRIBED HEREON HAS CAUSED THE SAME TO BE DIVIDED INTO LOTS, BLOCKS, AND STREETS, NUMBERED AND NAMED AS SHOWN, AND DO HEREBY DEDICATE TO THE PUBLIC FOR PERPETUAL USE, PARK PLACE DRIVE AND CHRISTY STREET, AT THE LOCATIONS AND TO THE WIDTHS SHOWN ON THIS PLAT.

SAY OWNER AND PROPRIETOR ALSO DEDICATES EASEMENTS AT THE LOCATIONS AND TO THE WIDTHS SHOWN ON THIS PLAT, SAID DEDICATED EASEMENTS BEING GRANTED TO THE CITY OF FREMONT, AND ANY PUBLIC OR PRIVATE UTILITY COMPANY FOR RECIPROCAL USE BY ADJUTING PROPERTY OWNERS FOR THE SOLE PURPOSE OF CONSTRUCTION AND MAINTENANCE OF UTILITY LINES AND PIPES, AND DRAINAGE FACILITIES.

David G. Mitten
 LANDS INCORPORATED, A CORPORATION
 BY: DAVID G. MITTEN, PRESIDENT

WITNESSETH:

STATE OF NEBRASKA,
 DODGE COUNTY,
 ON THE 19 DAY OF August, A.D., 1931, BEFORE ME A GENERAL NOTARY PUBLIC, PERSONALLY APPEARED DAVID G. MITTEN, PRESIDENT OF LANDS INCORPORATED, A CORPORATION, WHOSE NAME AND ADDRESS I HAVE FULLY ADDED TO ME IN THE FOREGOING RECORD THESE ARE MY OFFICIAL RECORDS.