



MISC 2007030720



MAR 21 2007 10:00 P 1

11
K 1/3
mini
16.50
16-23316
RW

Received - DIANE L. BATTIATO
Register of Deeds, Douglas County, NE
3/21/2007 10:00:10.80



2007030720

AFFIDAVIT OF CORRECTION

CORRECTION TO LOTS 1, 8 AND 9, LUTHERAN PLACE, A SUBDIVISION AS SURVEYED, PLATTED AND RECORDED IN DOUGLAS COUNTY, NEBRASKA.

I, THE UNDERSIGNED REGISTERED LAND SURVEYOR, DO HEREBY SUBMIT THIS AFFIDAVIT IN ORDER TO CORRECT ANGLES OF LOTS 1, 8 AND 10, LUTHERAN PLACE, RECORDED AS INSTRUMENT NO. 2006131196, IN THE RECORDS OF THE REGISTER OF DEEDS OFFICE, DOUGLAS COUNTY, NEBRASKA.

I HEREBY CERTIFY THAT I AM THE IDENTICAL PERSON WHOSE NAME APPEARS ON THE SURVEYOR'S CERTIFICATE OF SAID LUTHERAN PLACE.

MARCH 19, 2007
DATE:

James Warner
JAMES D. WARNER, R.L.S. 308

ACKNOWLEDGEMENT OF NOTARY

STATE OF NEBRASKA)

COUNTY OF DOUGLAS)

THE FOREGOING AFFIDAVIT OF CORRECTION WAS ACKNOWLEDGED BEFORE ME THIS 19TH DAY OF MARCH, 2007 BY JAMES D. WARNER.



Joseph C. Franco
NOTARY PUBLIC

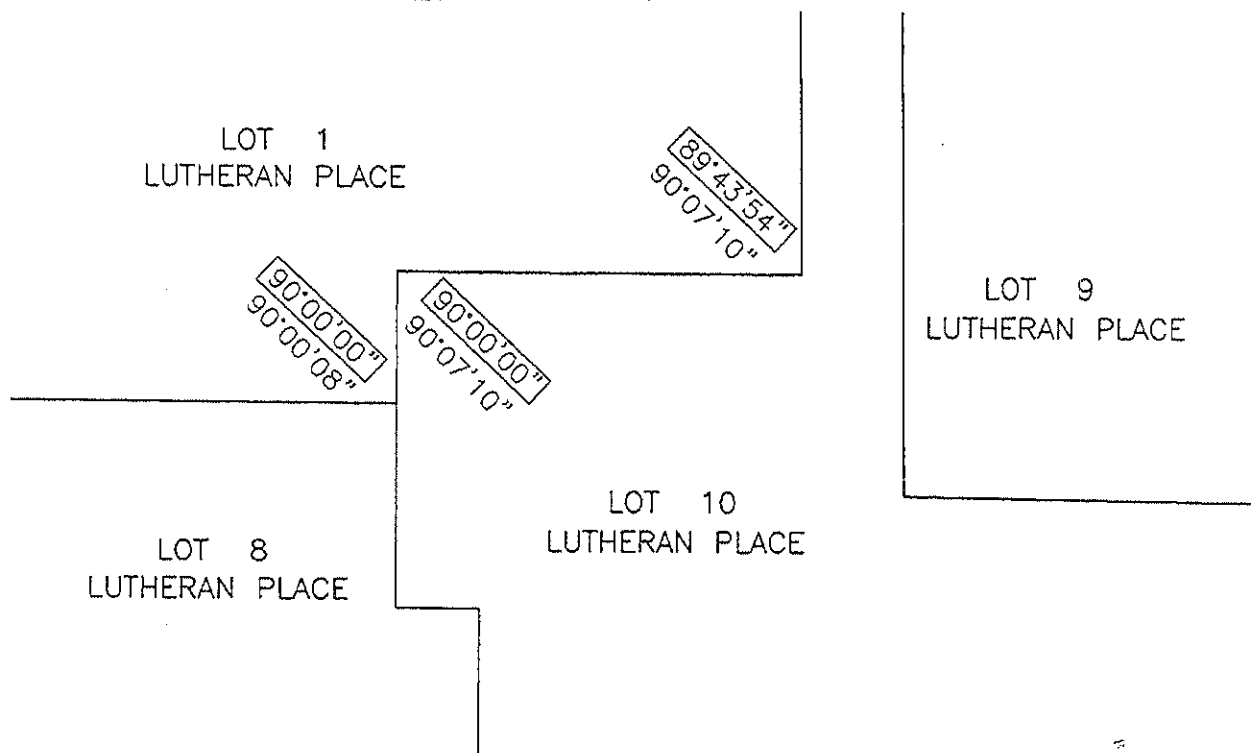

LEGEND

90°00'00" RECORDED ANGLE
90°00'00" CORRECTED ANGLE



SCALE: 1" = 60'