



1288 594 MISC



05267 99 594-

Nebr Doc
Stamp Tax

Date

\$

By

RICHARD H TAKECHI
REGISTER OF DEEDS
DOUGLAS COUNTY, NE

99 APR 12 AM 9:40

RECEIVED

AFFIDAVIT OF CORRECTION

CORRECTION TO LONERGAN LAKE ESTATES, A SUBDIVISION AS SURVEYED,
PLATTED AND RECORDED IN DOUGLAS COUNTY, NEBRASKA.

I, THE UNDERSIGNED REGISTERED LAND SURVEYOR, DO HEREBY SUBMIT THIS
AFFIDAVIT IN ORDER TO CORRECT CURVE INFORMATION AND DIMENSIONS OF
LOTS 2 AND 6, LONERGAN LAKE ESTATES, RECORDED IN DEED BOOK 2093 AT PAGE
170 OF THE RECORDS, IN THE REGISTER OF DEEDS OFFICE, DOUGLAS COUNTY,
NEBRASKA.

I HEREBY CERTIFY THAT I AM THE IDENTICAL PERSON WHOSE NAME APPEARS ON
THE SURVEYOR'S CERTIFICATE OF SAID LONERGAN LAKE ESTATES.

NOVEMBER 23, 1998

DATE

REVISED JAN. 12, 1999

Chris E. Dorner
CHRIS E. DORNER, NEBRASKA RLS 507

ACKNOWLEDGEMENT OF NOTARY

STATE OF NEBRASKA)
COUNTY OF DOUGLAS) SS

THE FOREGOING AFFIDAVIT OF CORRECTION WAS ACKNOWLEDGED BEFORE ME
THIS 23rd DAY OF NOVEMBER, 1998 BY CHRIS E. DORNER.

5267
FEE 1.00 FB 00-22887
BKP _____ C/O _____ COMP _____
DEL _____ SCAN BW FV _____

Joseph C. Franco
NOTARY PUBLIC
GENERAL NOTARY-State of Nebraska
JOSEPH C. FRANCO
My Comm. Exp. Jan. 20, 2002

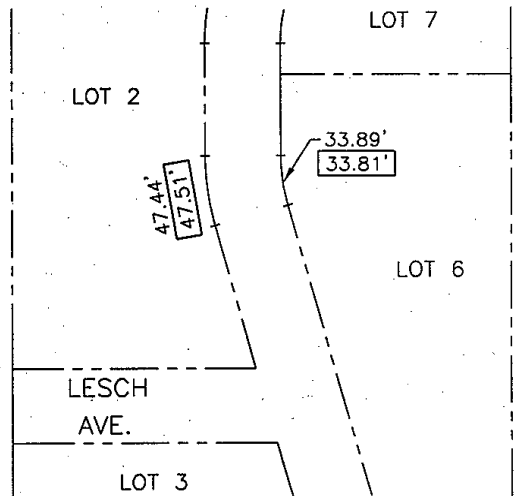
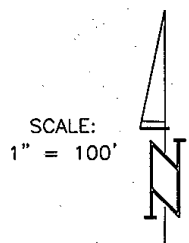

CURVE INFORMATION		
CURVE	DELTA	RADIUS
5	15°32'05"	150.00'
	15°42'00"	148.42'

LEGEND

00.00	RECORDED DIMENSION
<u>00.00</u>	CORRECTED DIMENSION

JOB NO. 200-248-19-AFF
DATE NOV. 20, 1998