



1272 692 MISC



17531 98 692-

RECEIVED

DEC 7 9 14 AM '98

17531  
 RICHARD M. TAKECHI  
 REGISTER OF DEEDS  
 DOUGLAS COUNTY  
 FB \_\_\_\_\_  
 EXP \_\_\_\_\_ C/O \_\_\_\_\_ COMP \_\_\_\_\_  
 DEL \_\_\_\_\_ SCAN dc FV \_\_\_\_\_

04-22887

### AFFIDAVIT OF CORRECTION

CORRECTION TO LONERGAN LAKE ESTATES, A SUBDIVISION AS SURVEYED, PLATTED AND RECORDED IN DOUGLAS COUNTY, NEBRASKA.

I, THE UNDERSIGNED REGISTERED LAND SURVEYOR, DO HEREBY SUBMIT THIS AFFIDAVIT IN ORDER TO CORRECT CURVE INFORMATION AND DIMENSIONS OF LOTS 2 AND 6, LONERGAN LAKE ESTATES, RECORDED IN DEED BOOK 2093 AT PAGE 190 OF THE RECORDS, IN THE REGISTER OF DEEDS OFFICE, DOUGLAS COUNTY, NEBRASKA.

I HEREBY CERTIFY THAT I AM THE IDENTICAL PERSON WHOSE NAME APPEARS ON THE SURVEYOR'S CERTIFICATE OF SAID LONERGAN LAKE ESTATES.

NOVEMBER 23, 1998

DATE

Chris E. Dorner  
CHRIS E. DORNER, NEBRASKA RLS 507

### ACKNOWLEDGEMENT OF NOTARY

STATE OF NEBRASKA )  
COUNTY OF DOUGLAS ) SS

THE FOREGOING AFFIDAVIT OF CORRECTION WAS ACKNOWLEDGED BEFORE ME THIS 23rd DAY OF NOVEMBER, 1998 BY CHRIS E. DORNER.

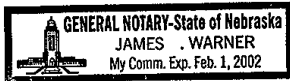

James Warner  
NOTARY PUBLIC

SCALE:  
1" = 100'

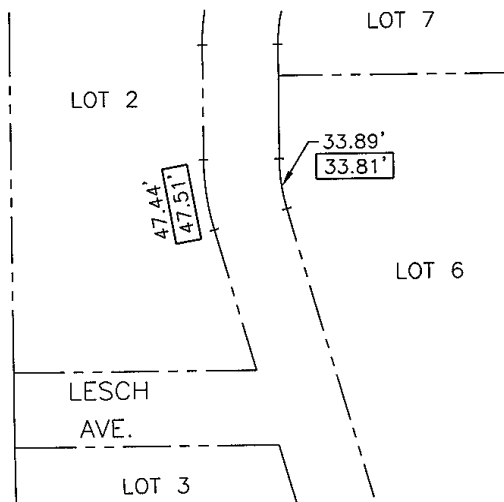

CURVE INFORMATION		
CURVE	DELTA	RADIUS
5	15°32'05"	150.00'
	15°42'00"	148.42'

### LEGEND

00.00 RECORDED DIMENSION  
 00.00 CORRECTED DIMENSION

JOB NO. 200-248-19-AFF

DATE NOV. 20, 1998

THOMPSON DREESSEN & DORNER, INC., 10836 OLD MILL ROAD, OMAHA, NEBRASKA 68154, 402-330-8860

85