

Check your lot
Plat 1608/309.

11-14-11

Project No. P.S.O. 3790

BOOK 529 PAGE 263

GRANT OF EASEMENT
PERMANENT SEWER EASEMENT

This Indenture and Grant of Easement made this 26th day of October,

6 1973.....19.....

1973, between K. M. Corporation, a Nebraska Corporation, hereinafter referred to as "Grantors", in favor of Sanitary and Improvement District No. 240 of Douglas County, Nebraska, hereinafter referred to as "SID", and its successors and assigns, including but not in limitation of the City of Omaha, Douglas County, Nebraska, a municipal corporation, hereinafter referred to as "City".

WITNESSETH:

That said Grantors in consideration of the sum of One Dollar (\$1.00) and other valuable consideration, to Grantors in hand paid by said SID, the receipt whereof is hereby acknowledged, does or do hereby grant, sell, convey and confirm unto said SID and City and their assigns forever, the right to use, construct, build, lay, maintain, repair and reconstruct a sanitary or storm sewer pipe or both for the passage of water and sewage, together with all appurtenances, wires, lines, poles, structures, and other applicable equipment pertaining to any sewer, in, through, over and under the parcel of land described as follows, to-wit:

located at 2416
north 20 feet
as Addition
sance and
sion is
to be torn
this Resolution.

A 20 foot wide Permanent Sewer and Drainage Easement being 10 feet on each side of the following described centerline in the SW 1/4 of the SW 1/4 of Section 11, T14N, R11E of the 5th P.M., Douglas County, Nebraska, said centerline being more particularly described as follows:

Commencing at the southwest corner of said Section 11; thence N89°18'01"E (assumed bearing) along the south line of the SW 1/4 of said Section 11, a distance of 738.0 feet; thence N02°41'44"W, a distance of 196.45 feet; thence N07°05'43"W, a distance of 270.92 feet; thence S60°55'27"W, a distance of 10.00 feet to the Point of Beginning; thence N60°55'27"E, a distance of 746.15 feet to the Point of Termination on the east line of the SW 1/4 of the SW 1/4 of said Section 11, said Point of Termination being 815.48 feet N00°05'20"W from the southeast corner of the SW 1/4 of the SW 1/4 of said Section 11. (See Exhibit B attached hereto and made a part hereof.)

COUNTY, NEBRASKA 325-
REGISTER OF DEEDS

being is a true
original document
City's office.

[Signature]
CITY CLERK

No buildings, improvements or structures, shall be placed, in, on, over or across said easements by undersigned, his or their successors and assigns without express approval of said SID and said City; provided, however, that a paved, macadam, rock, asphalt or other hard surfaced street or parking lot, and trees, grass and shrubbery, may be installed within said easement by Grantor, his or their successors and assigns, and that in the event it becomes necessary to remove or replace said street, parking lot, trees, grass or shrubbery, in order to repair or maintain said sewer line, the removal or repair of said street or parking lot shall be done at the expense of SID and its successors and assigns and said premises shall be restored by SID and its successors and assigns to the condition thereof before said removal or repair.

Said SID shall cause any trench made on aforesaid realty to be properly refilled, and shall cause grass seed to be sown over said trench, and shall cause the premises to be left in a neat and orderly condition.

This easement is also for the benefit of any contractor, agent, employee and representative of the SID and said City in any of said construction and work. Grantor shall have the right, such right to be a property right, to connect to the Sanitary Sewer set forth in this easement, for residential sewer services or systems servicing any or all residential dwellings, both single and multi-family for the following described property:

The E 1/2 of the SW 1/4 of the SW 1/4, Section 11, Township 14 North, Range 11 East of the 6th P.M., Douglas County, Nebraska.

Grantor's right is subject, however, to Grantee's right to first use of said sewer line. In the event Grantee's engineers, Elliott and Black, 8801 Building, Omaha, Nebraska, determine that Grantor's use will or would materially affect Grantor's use of the sewer line to provide a proper sewer system for owner's of real estate in SID No. 240, then Grantor's right to connect shall terminate. Grantor's connections shall be at Grantor's sole expense and Grantor shall return the real estate to the same condition it was before the connection was made.

Grantor's right to connect shall be conditioned also upon payments to the Grantee on the following schedule:

- (a) One Hundred and Fifty Dollars (\$150.00) for each of the first 100 connections;
- (b) Fifty Dollars (\$50.00) for each connection in excess of One Hundred (100) connections.

This property right shall inure to the benefit of all such residential dwellings regardless of the owner or owners of such real estate or any part thereof at the time of any such connections.

Said Grantors for himself or themselves and his or their heirs, executors and administrators does or do confirm with the said SID and City and their assigns, that he or they, the Grantors is or are well seized in fee of the above described property and that he or they has or have the right to grant and convey this easement in the manner and form aforesaid, and that he or they will, and his or their heirs, executors and administrators, shall warrant and defend this easement to said SID and City and their assigns against the lawful claims and demands of all persons. This easement runs with the land.

The consideration recited includes damages for change of grade, if any, and any and all claims for damages arising from change of grade or grading are hereby waived.

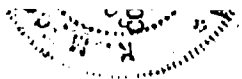

IN WITNESS WHEREOF, said Grantor(s) has or have hereunto set his or their hands and seal(s) the day and year first above written.



X.M. Corporation
A Nebraska Corporation

H. J. Miller
President

R. K. Miller Secretary

STATE OF NEBRASKA)
COUNTY OF DOUGLAS) SS

On this 26 day of October, 1973, before me, the undersigned, a Notary Public in and for said County, personally came: H. J. Miller, President of X.M. Corporation, a Nebraska Corporation, and R. K. Miller, Secretary of said corporation, to me personally known to be the President and Secretary respectively of said corporation and the identical persons whose names are affixed to the foregoing instrument, and acknowledged the execution thereof to be their respective voluntary act and deed as such officers and the voluntary act and deed of said corporation, and the corporate seal of said corporation to be thereto affixed by its authority.

WITNESS my hand and Notarial Seal in said County the day and year last above written.

H. J. Miller
Notary Public

My Commission Expires: Oct. 7, 1977



to be properly
ach, and shall
agent, employee
struction and work.
right, to connect
tial sewer services
ingle and multi-
p 14 North,
rst use of said
ack, 8801 Building,
aterially affect
tem for owner's of
hall terminate.
Grantor shall return
ction was made.
payments to the
the first
of One Hundred
n residential
te or any part thereof
heirs, executors
ity and their assigns,
the above described
nd convey this ease-
ll, and his or their
d this easement to
and demands of all
grade, if any, and
r grading are hereby

BOOK 529 PAGE 266

EXHIBIT "B"

SEWER AND DRAINAGE EASEMENT

S. & I. D. No. 240
DOUGLAS COUNTY, NEBRASKA

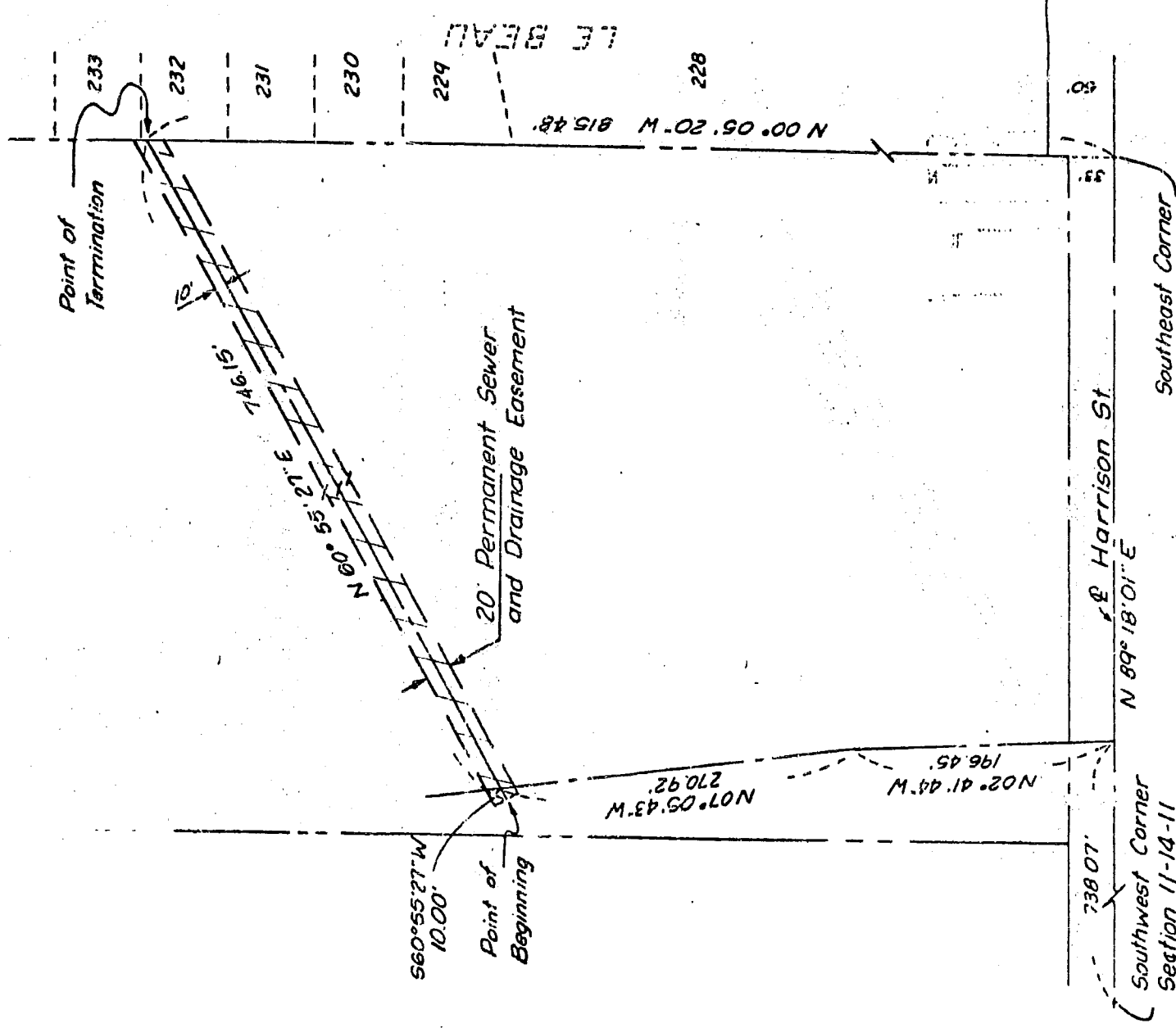

19

ENTERED IN MUNICIPAL BOOK AND RECORDS IN THE REGISTER OF DEEDS OFFICE IN DOUGLAS COUNTY, NEBRASKA
 DAY OF July 1983 AT 2:22 P. M. C. HAROLD OSTLEN, REGISTER OF DEEDS

Parcel 3A
 Area - 0.343 acre
 Eb 7236

Tl
 1973, l
 herein
 tract l
 success
 Dougle

T
 other
 whereo
 firm u
 build,
 both f
 lines,
 in, th

on each
 in Seci
 center:
 N89°18
 Section
 660 feet
 Section
 S08°29'
 465.92
 of Terri
 Point (r
 of said
 SW 1/4
 hereof.

N
 across
 expres
 rocked
 shrubb
 crosser
 said s
 said s
 at the
 stored
 remove