

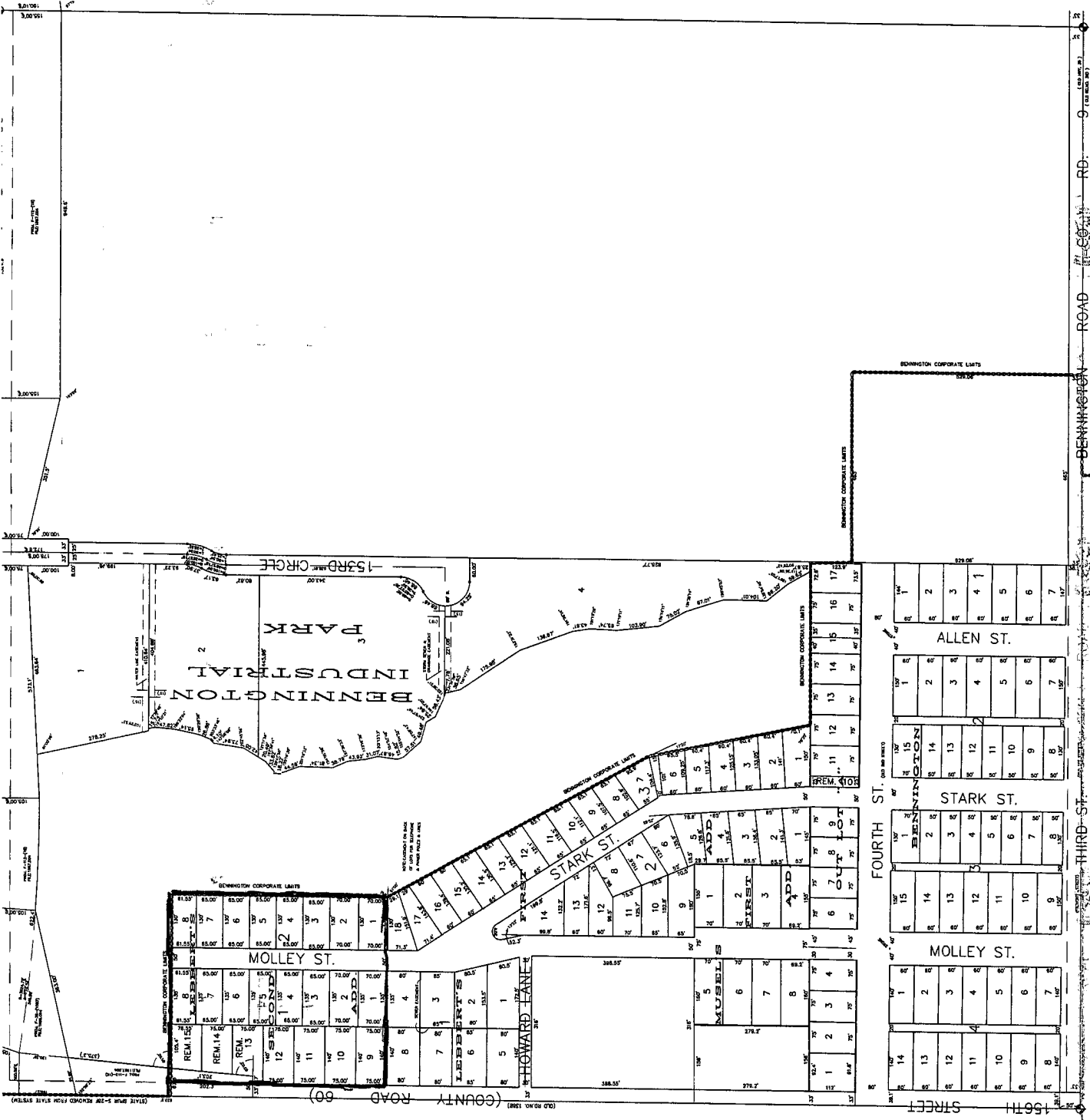

DOUGLAS COUNTY ENGINEER
 156TH & W. MAPLE RD. OMAHA NE. 68116

SCALE: 1" = 100'
 NORTH



156TH STREET
 1/4 SECTION 14 - TOWNSHIP 14 S - RANGE 11 W - SEC. 11-16-11

156TH STREET
 156TH & W. MAPLE RD. OMAHA NE. 68116