

# DEDICATION and ANNEXATION PLAT LEBBERT'S SECOND ADDITION SW 1/4 SEC. 11, T10N, R11E DOUGLAS COUNTY, NEBRASKA

Section 11, T10N, R11E

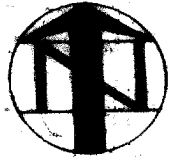

SCALE: 1" = 50'

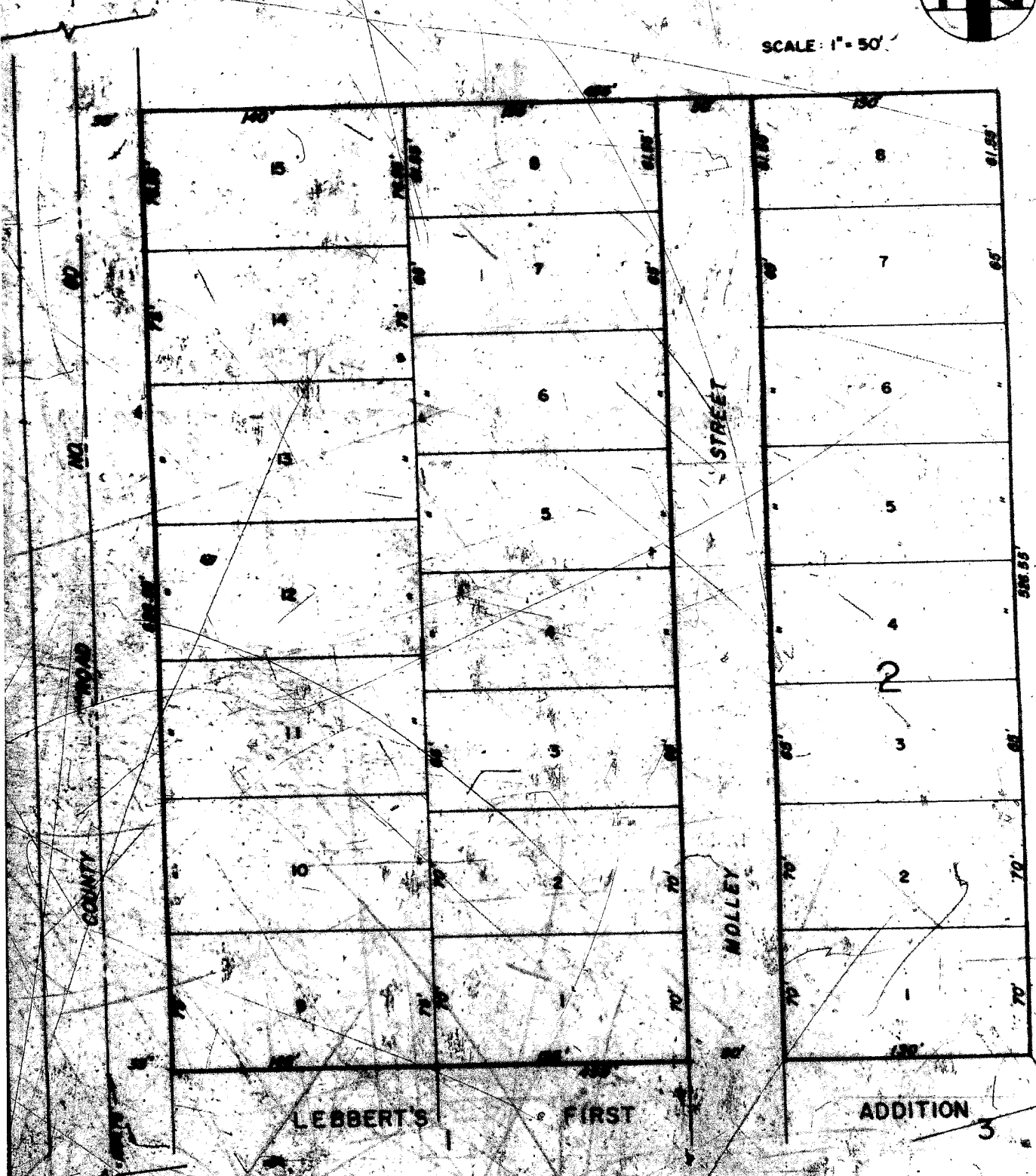

LEBBERT'S FIRST ADDITION

LEBBERT'S SECOND ADDITION

3

COUNTY ROAD

MOLLEY STREET

326.55

Section 11, T10N, R11E

DEDICATION

STATE OF NEBRASKA) 55

COUNTY OF DOUGLAS)

KNOW ALL MEN BY THESE PRESENTS: That Howard & Howard, Inc., a Nebraska Corporation of Bennington, Nebraska, Owners & Proprietors of the real estate described in the Surveyor's Certificate hereinafter set forth on this plat, do hereby dedicate said real estate to be platted into lots, blocks and streets as shown on this plat, to be hereinafter known as LEBERT'S SECOND ADDITION TO THE VILLAGE OF BENNINGTON, DOUGLAS COUNTY, NEBRASKA, and we hereby dedicate to the Public for the Public's use the streets as shown on this plat, and that said Addition is made with the free consent and in accordance with the desire of the Undersigned Owners thereof.

Witness my hand, we have hereunto affixed our hands this 4th day of February, 1966.

HOWARD & HOWARD, INC.

By Howard A. Lebert  
President

By Howard W. Wingquist  
Secretary



of February, 1966, before me, the undersigned Notary Public, in and for the County of Douglas, State of Nebraska, by Howard A. Lebert, President & Howard W. Wingquist, Secretary of Howard & Howard, Inc., a Nebraska Corporation, who are known to be the identical persons whose names are on the foregoing plat and dedication, and acknowledged the signing of the same.

April 29, 1966

Howard W. Wingquist  
Notary Public

600-12-11 AUG 1962

36  
7  
11  
11-3-51 P  
COUNTY BOARD OF COMMISSIONERS

I, Gerald E. Richey, a Surveyor of Nebra, Douglas County, Nebraska hereby certify as follows:  
That I have carefully surveyed and staked the lots of Lebberts Second Addition to the Village of  
Bennington, Douglas County, Nebraska, as shown on the plat attached and that the description of the  
said lots and of this Addition is as follows:

A tract of land in the NE 1/4 of Section 11, T10N, R11E of the 4th P.M., Douglas County, Nebraska,  
more particularly described as follows: Commencing at a point 1694.75 feet north and 33 feet east  
of the southeast corner of said section 11; thence east along the north line of Lebberts First  
Addition to the Village of Bennington, a distance of 431.0 feet; thence north parallel to the  
north line of Section 11 a distance of 328.33 feet; thence west parallel to the north line of  
Lebberts First Addition a distance of 435.0 feet; thence south on the east right-of-way line  
of County Road 282 a distance of 328.33 feet to the place of beginning.

In WITNESS WHEREOF, I have hereunto set my hand and affixed my official seal this 18<sup>th</sup> day  
November, 1951.

Gerald E. Richey  
Gerald E. Richey, Surveyor 12-107

This plat is approved & the above described property annexed to the Village of Bennington,  
Nebraska, by Ordinance No. 85 of the Village of Bennington, Nebraska.

John  
The Village Board

COUNTY BOARD OF COMMISSIONERS

Approved  
DOUGLAS COUNTY SURVEYOR'S OFFICE

By D. L. Smith

Date 3-5-1951

All taxes  
due on  
real estate

By D. L. Smith  
Douglas County

Date 3/5/51