

ENTERED IN NUMERICAL INDEX AND RECORDED IN THE REGISTRY OFFICE IN DOUGLAS COUNTY, NEBRASKA
 DAY OF NOV 1974 AT 9:50 A.M.
 C. HAROLD OSTLER, REGISTER OF DEEDS

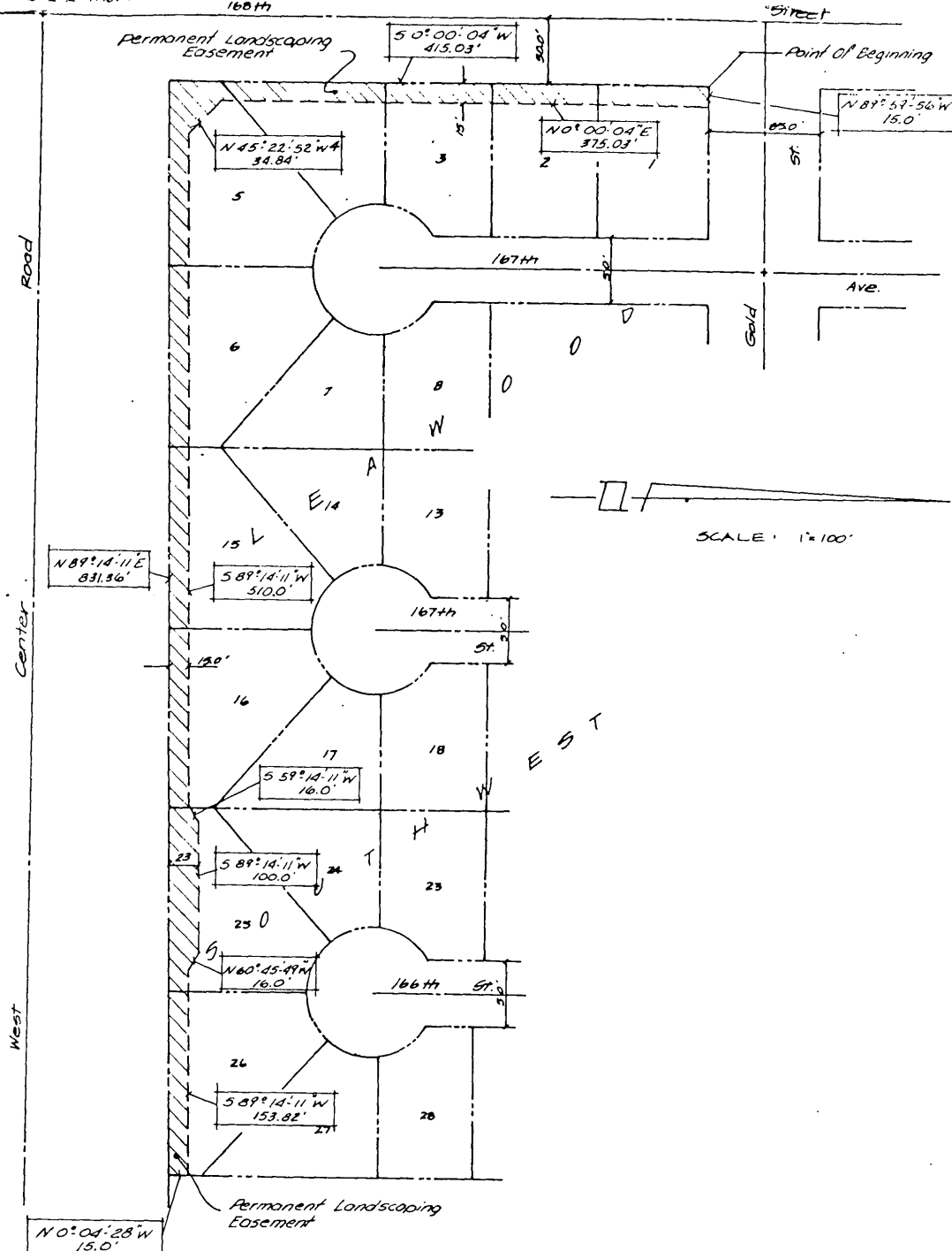

LEGAL DESCRIPTION

A Permanent Landscaping Easement described as follows: Beginning at the NW corner of Lot 1; thence S 0° 00' 04" W on the West line of Lots 1, 2, 3, 4 and 5, said line being the West line of Leawood Southwest, 415.03 feet to the SW corner of Lot 5; thence N 89° 14' 11"E on the South line of Lots 5, 6, 15, 16, 25 and 26, said line being the South line of Leawood Southwest, 831.36 feet to the SE corner of Lot 26; thence N 0° 04' 28" W on the East line of Lot 26, 15.0 feet; thence S 89° 14' 11" W on a line 15.0 feet North of and parallel to the South line of Leawood Southwest, 153.82 feet; thence N 60° 45' 49" W, 16.0 feet; thence S 89° 14' 11" W, on a line 23.0 feet North of and parallel to the South line of Leawood Southwest, 100.0 feet; thence S 59° 14' 11" W, 16.0 feet; thence S 89° 14' 11" W on a line 15.0 feet North of and parallel to the South line of Leawood Southwest, 510.0 feet; thence N 45° 22' 52" W, 34.84 feet; thence N 0° 00' 04" W on a line 15.0 feet East of and parallel to the West line of Leawood Southwest, 375.03 feet to a point on the North line of Lot 1; thence N 89° 59' 56" W on said North line, 15.0 feet to the point of beginning. All in Leawood Southwest, a subdivision as surveyed, platted and recorded in Douglas County, Nebraska.

GRANTEE: Sanitation and Improvement District No. 256 of Douglas County, Nebraska

GRANTOR: Leawood III, Inc.

Leawood III, Inc.
 P. J. ...
 ...
 S. ...